'74 batawat

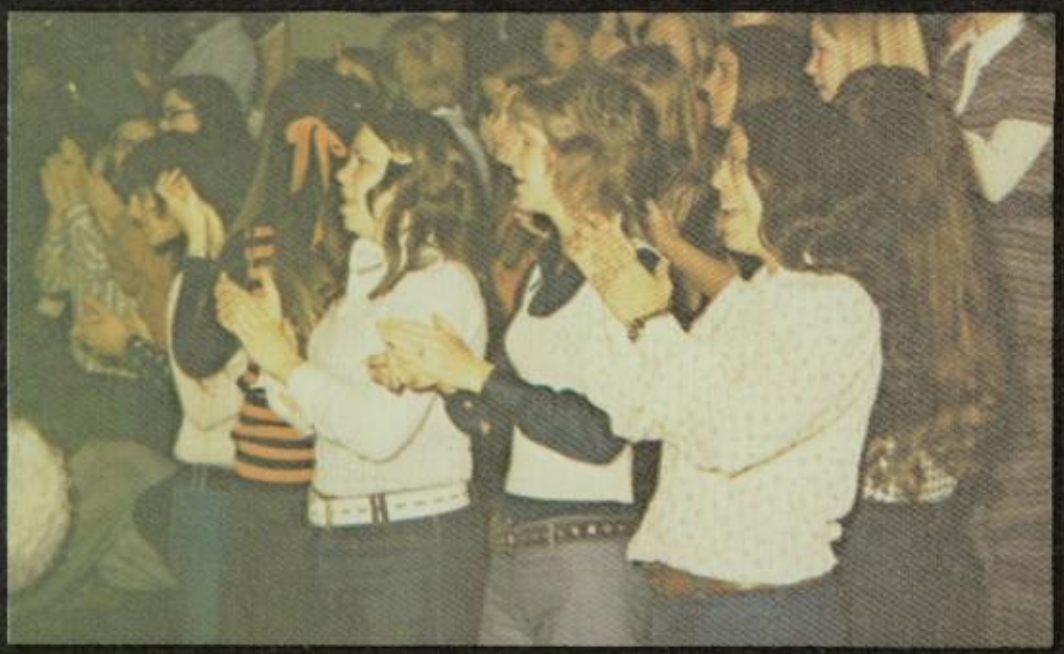

1974 BATAWAT

Stebbins High School
1900 Harshman Rd.
Dayton, Ohio
Volume 16

Opening Section
by Peggy O'Neill

A Brilliant Past Fortells A Bright Future

For the past 17 years, Orville L. Edmundson has been Principal of our school. Mr. Edmundson was born in Brigeport, Ohio to a family of 11. He attended West Virginia Wesleyan College and did some graduate work at Pittsburgh. He played football for Wesleyan for 4 years, played 40 games out of 40 and was in the starting line up for 38 of them. He made All-Conference Team 3 years in a row, then was named to the all American football team. And his Senior year he made All-Eastern Team.

He also played basketball and baseball during his college years. After teaching science at Bridgeport and coaching football and baseball for 9 years, he became the Principal and Athletic Director. In 1956 Mr. Edmundson became Principal of Stebbins. He is now completing 41 years in education. Mr. E has 4 children, 3 of whom attended Stebbins High. His impression of the students are good and in the last 2 years he says "Students have changed for the better." When asked if he had one thing he could change or add, what would he change, he replied, "If I had a magic wand, I would build a 2nd gym and in it would be a swimming pool."

Star Chart

AQUARIUS (opening 1
SAGITTARIUS (activities) 18
TAURUS (organizations) 58
LEO (sports) 94
CANCER (academics) 104
GEMINI (album) 160
LIBRA (closing) 232

Nineteen Seventy-Four's Spirit Is Out Of

This year's Homecoming week was the most exciting week in the 15 years of Stebbins history. The week began with the annual hall decorations, and culminated with the Dance Saturday. The school was filled with excitement wondering who would win the biggest W O L game played in many seasons. The tension built until the moment of the kickoff. Spirit? This year Stebbins had it!

This World . . .

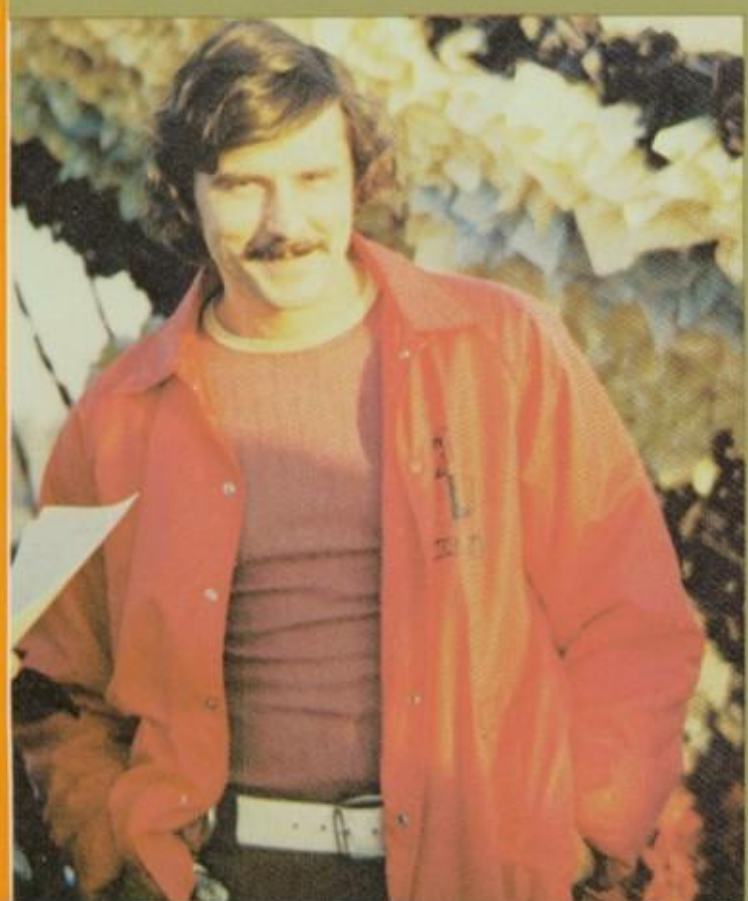

Dedicated Stebbins Students Tackle Their

Futures . . .

Stebbin's Stars Shine

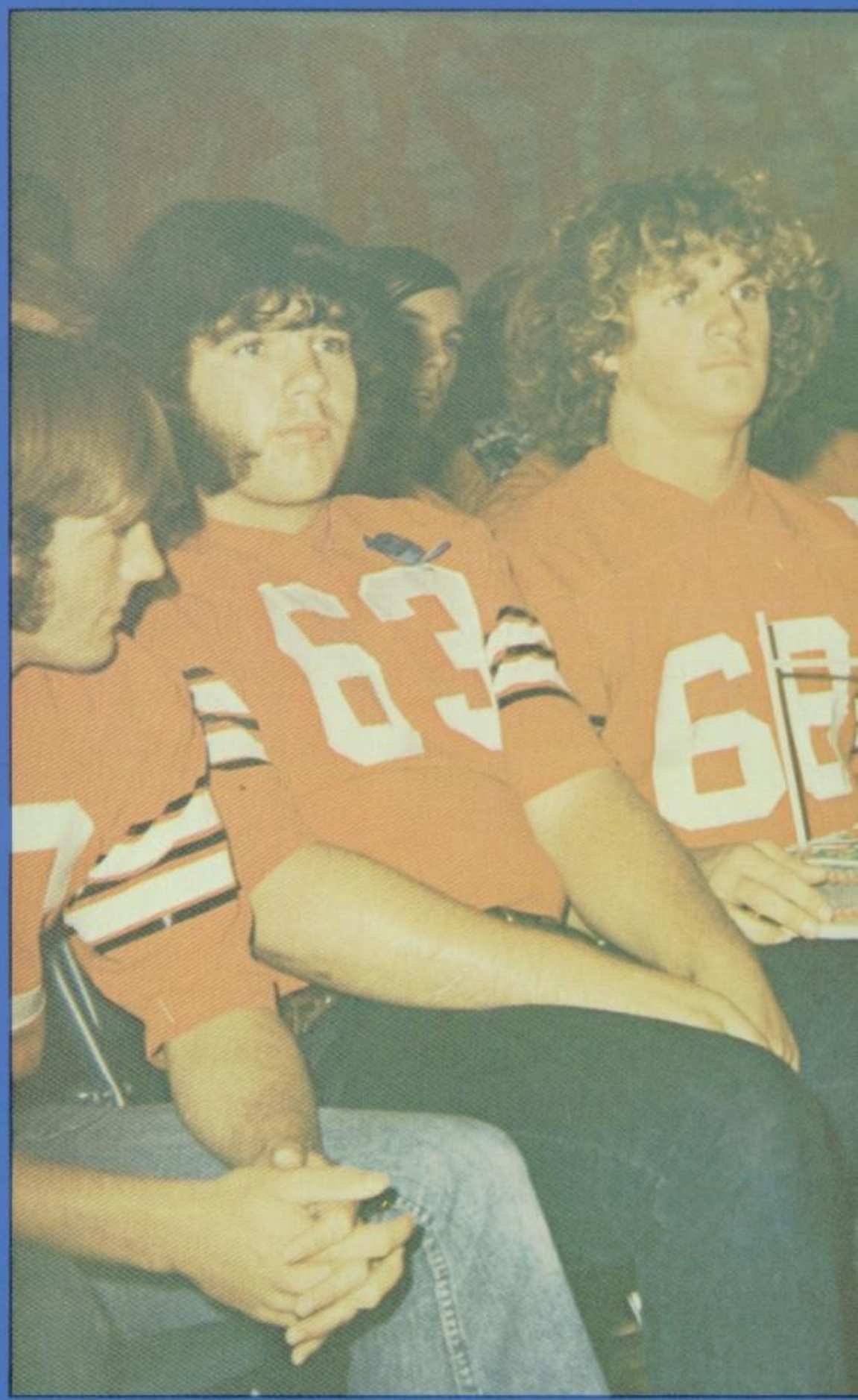

On Homecoming

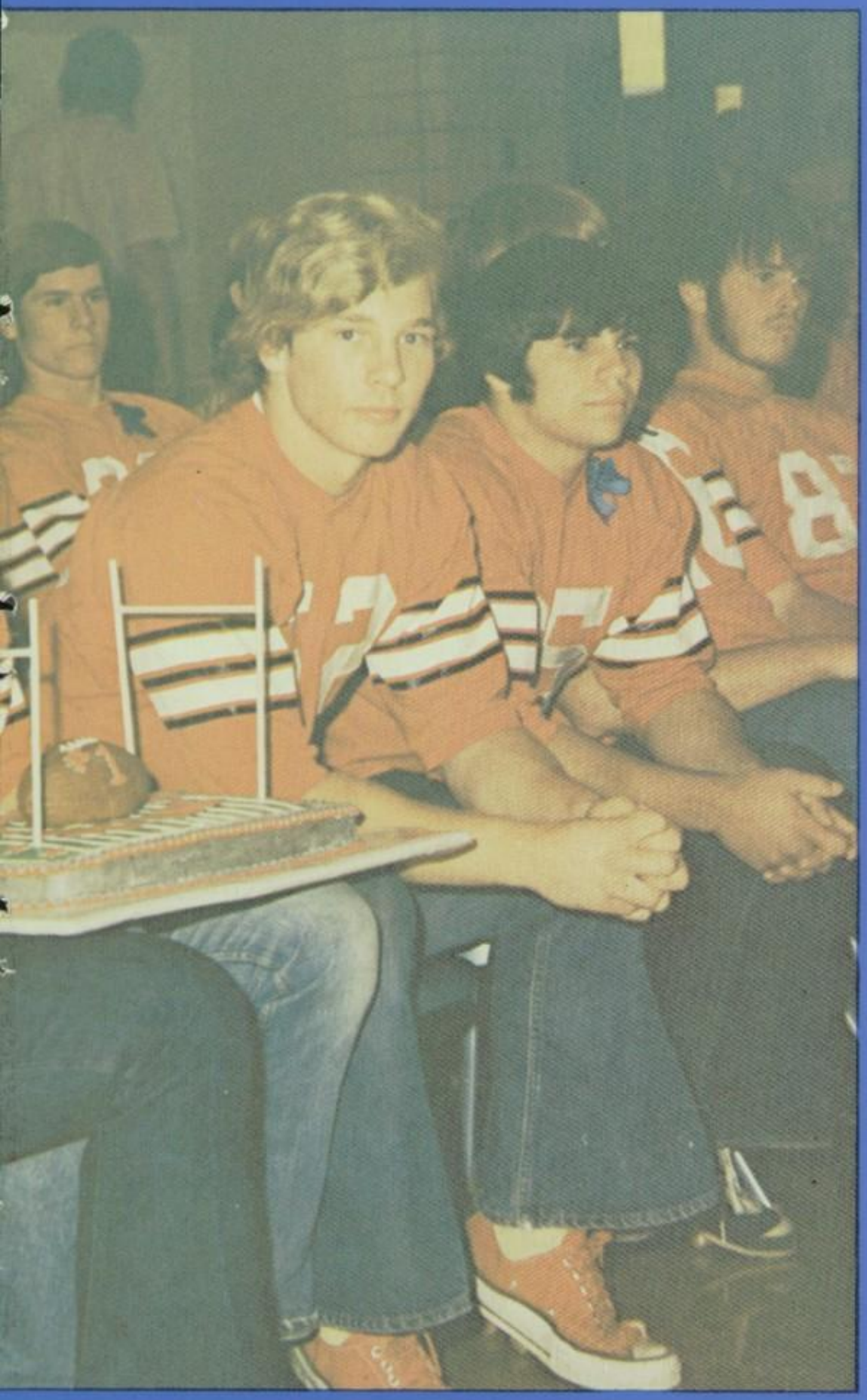

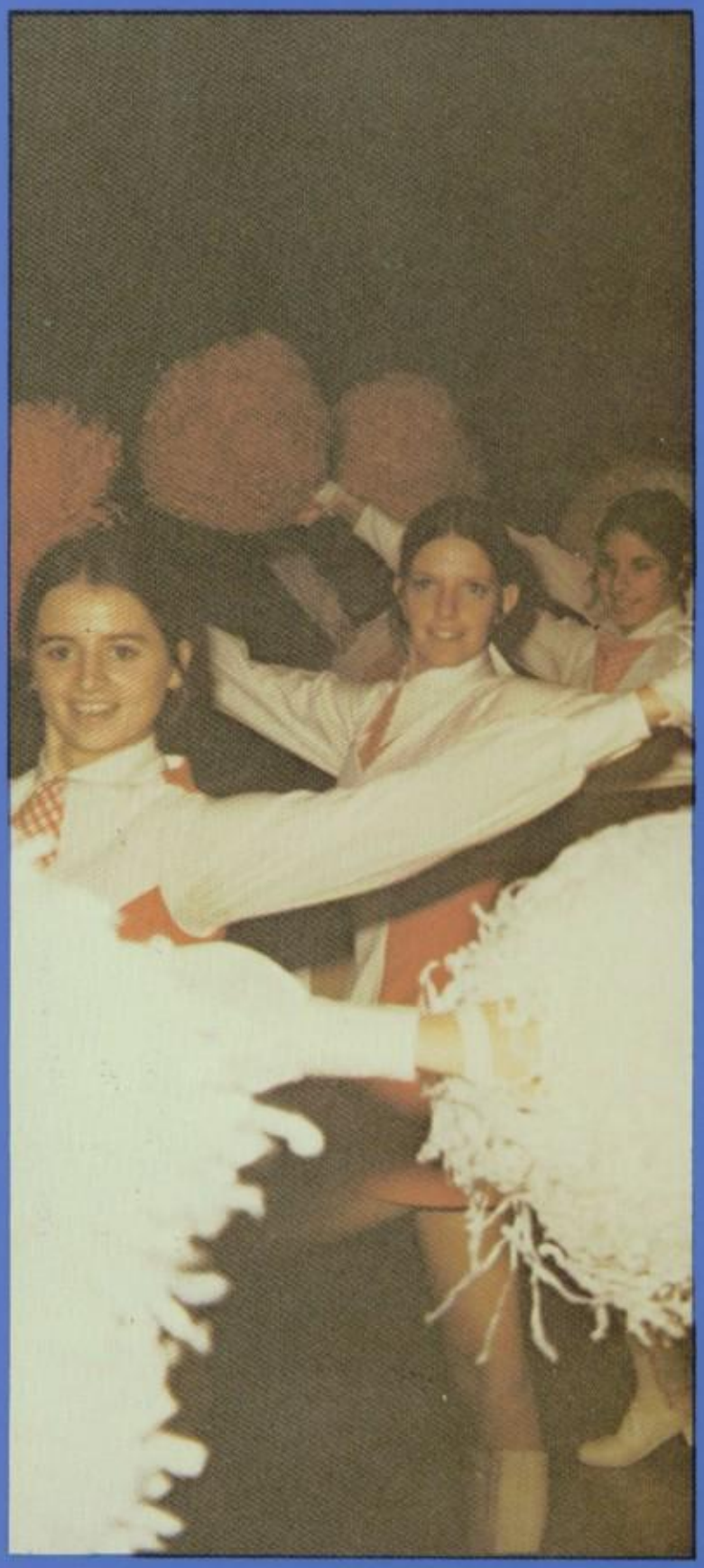

Students Save Work For Tomorrow

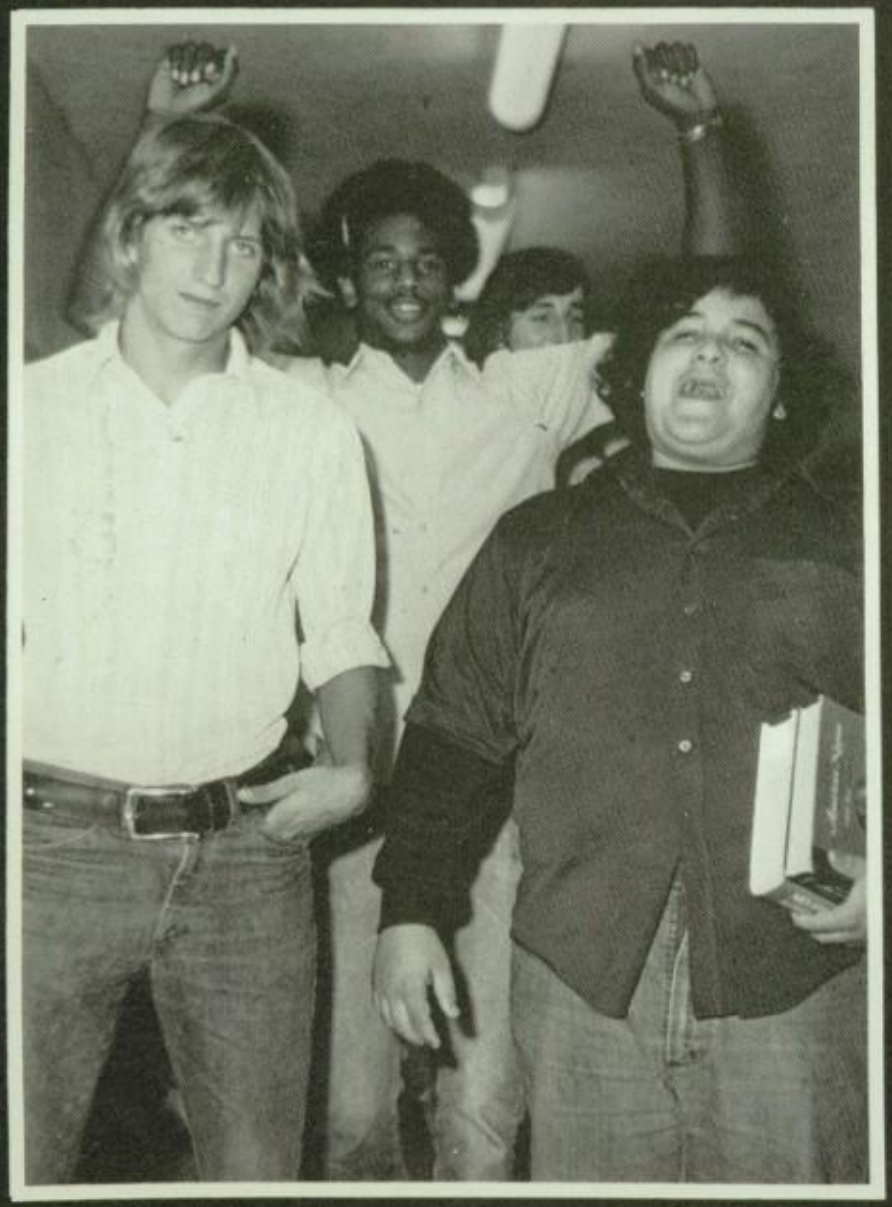

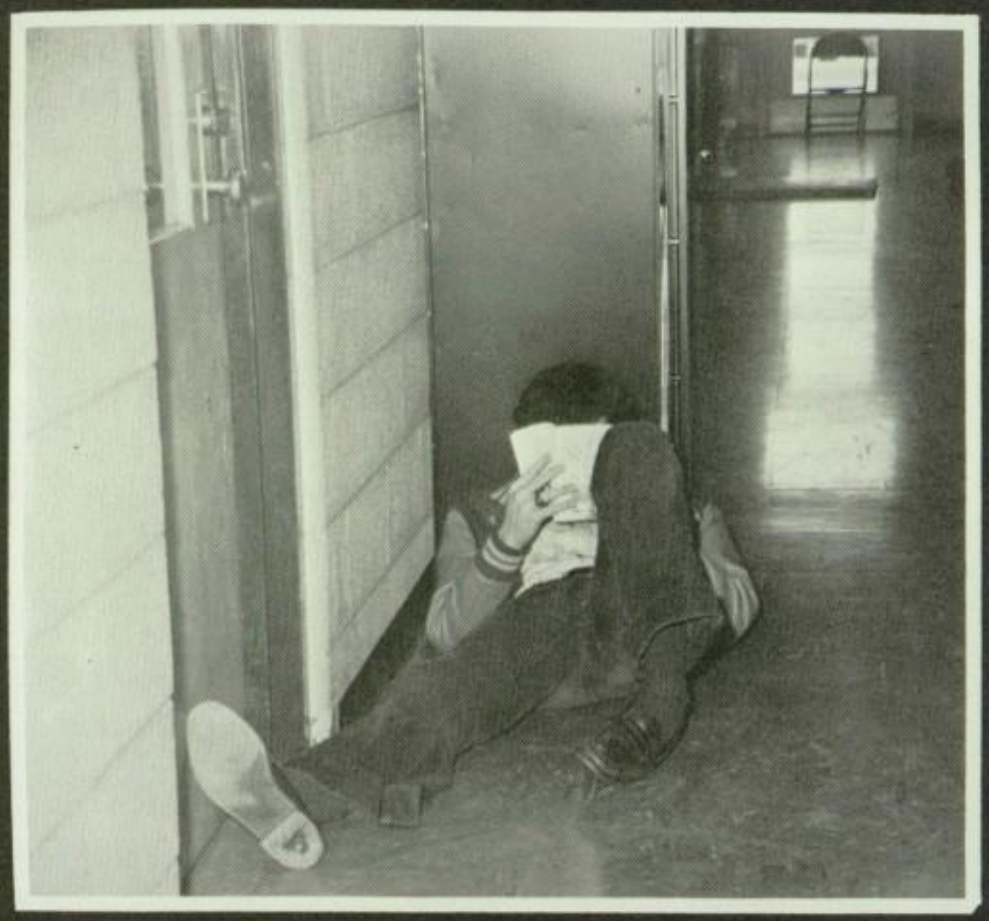

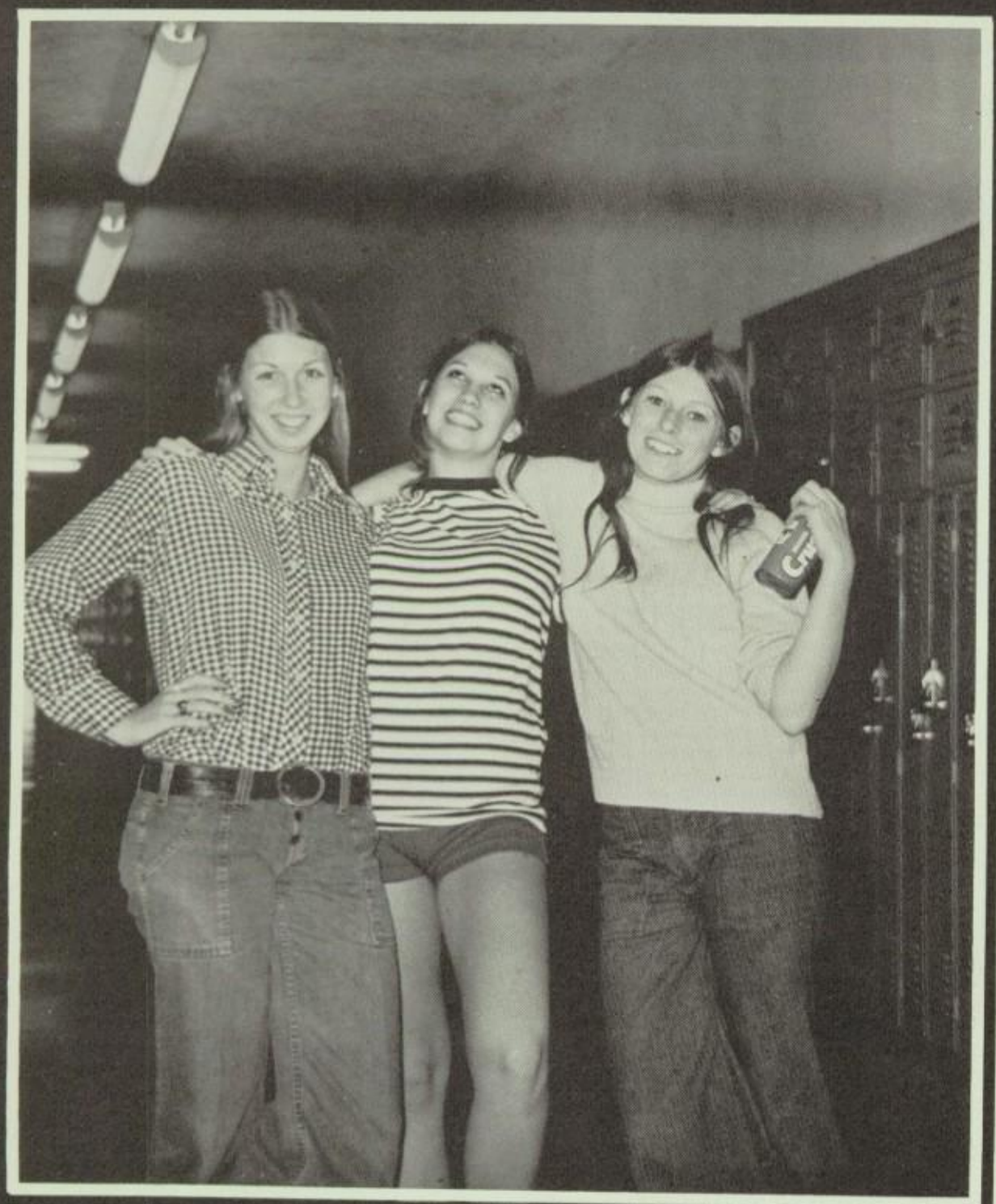

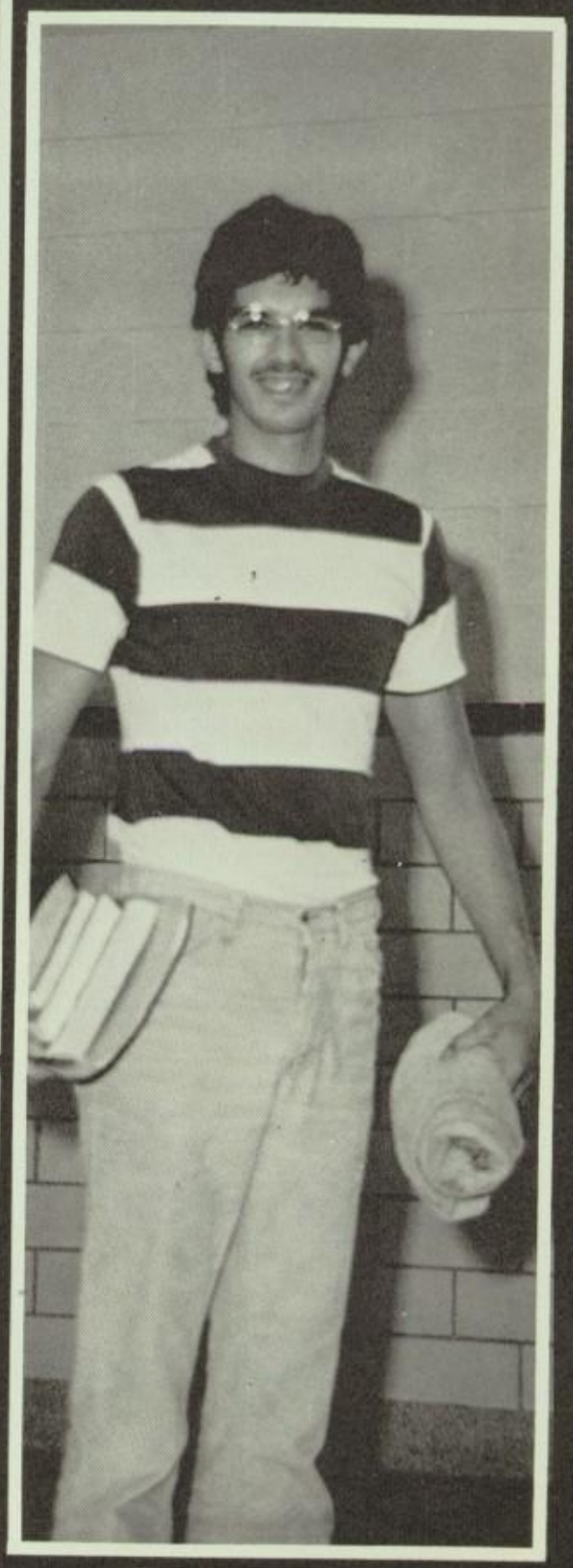

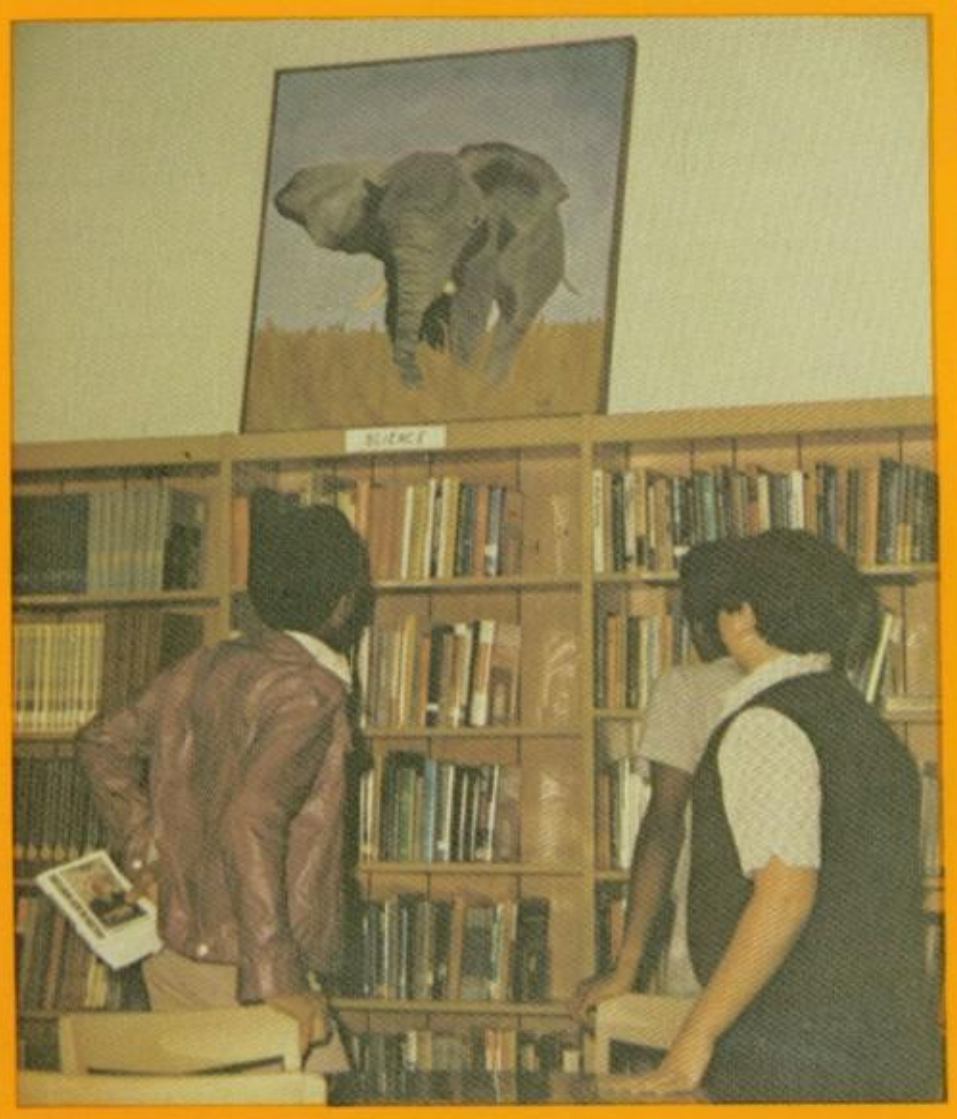

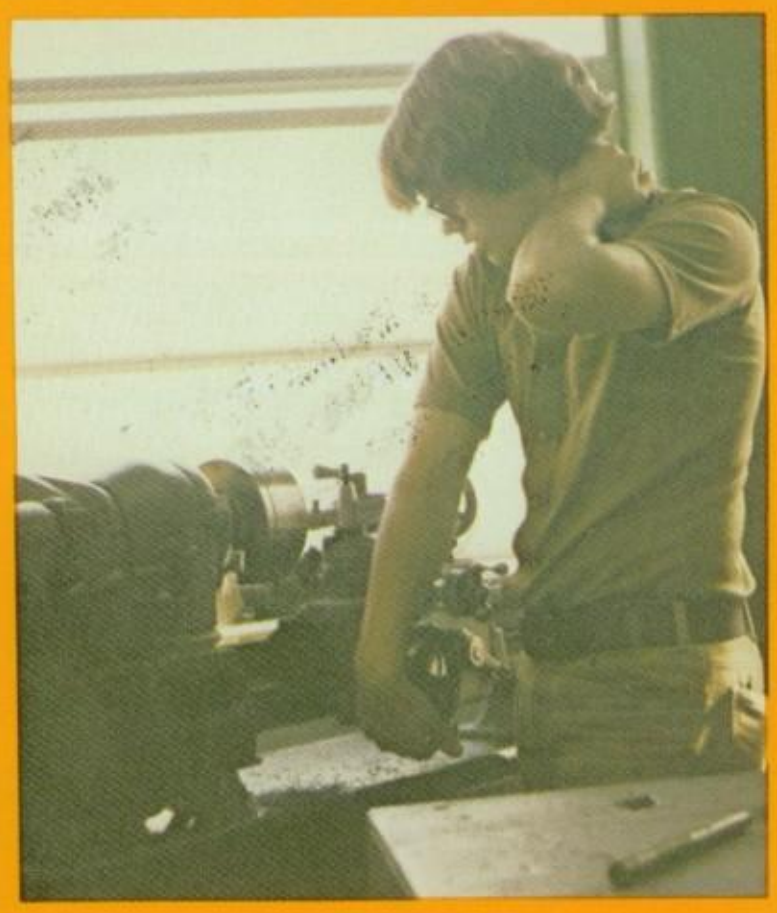

"Mystic Crystal Revelations" At Stebbins

During the Middle Ages, and in fact, even from the beginning of time man has been obsessed with the heavens. He studied and wondered about the stars and the influences they seemed to have on him. In the past few years there has been a revival of this interest in the universe surrounding Earth . . .

Man has Journeyed to the Moon and Sky-Lab has proven men can live for extended times in space. Stories about Kohoutec and UFO's over Dayton fill our newspapers, even our music demonstrates the human fascination with the stars and our future . . .

"Aquarius"

When the moon is in the 7th house,
And Jupiter aligns with Mars,
Then Peace will guide the Planets,
And Love will steer the Stars.

Is it any wonder that our continual sky watching has also recreated an infatuation with the future and the mysterious movements of the stars? Sun signs? Where are we from?

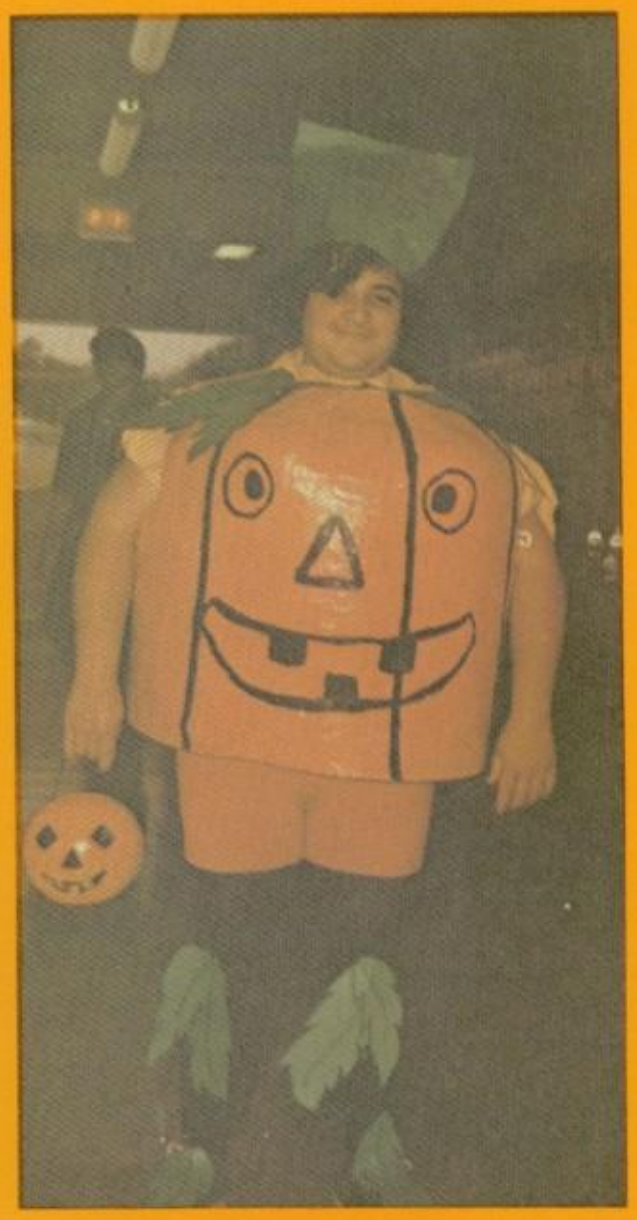

Such Concentration You'll Never See . . .

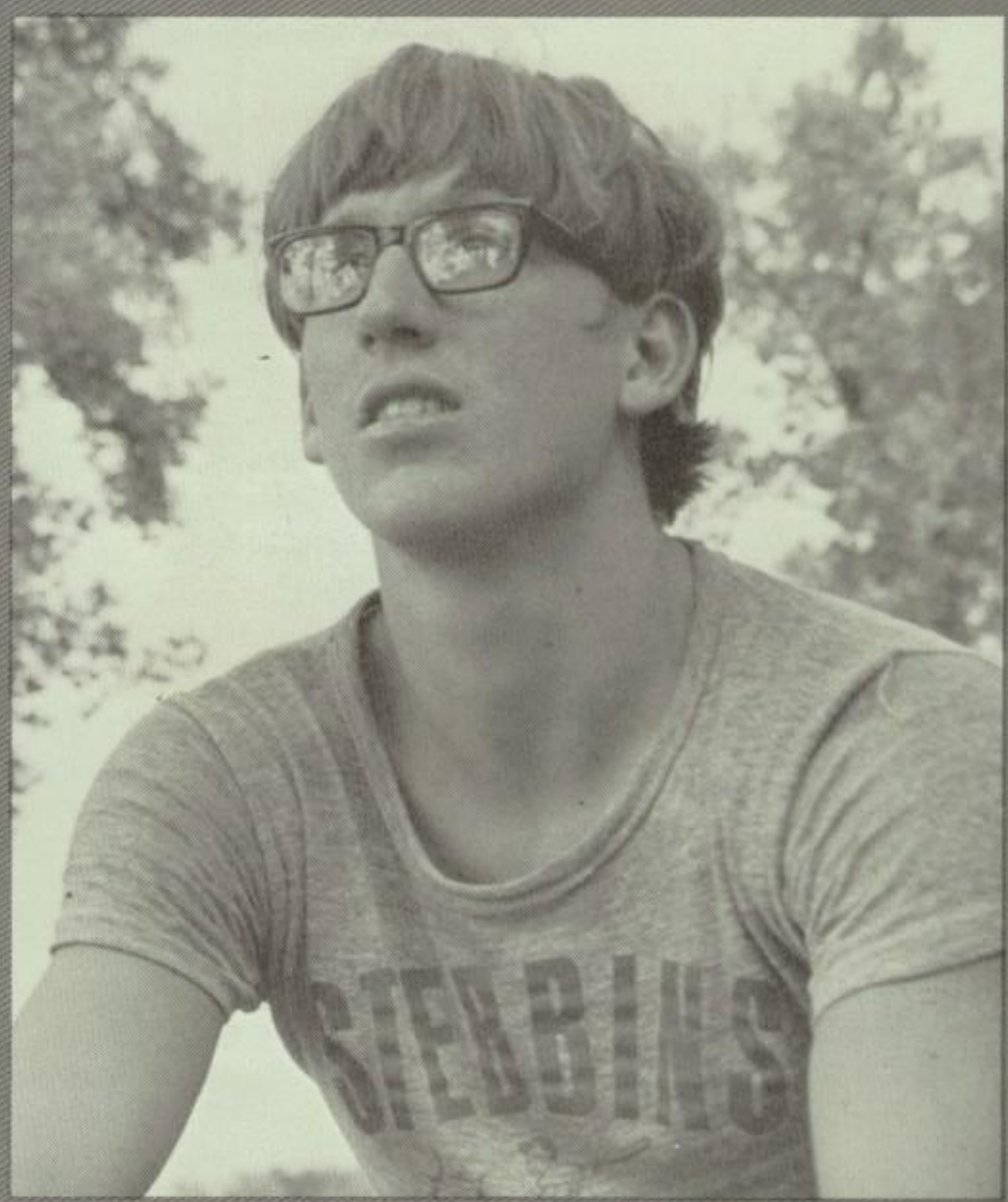
STEDBINS

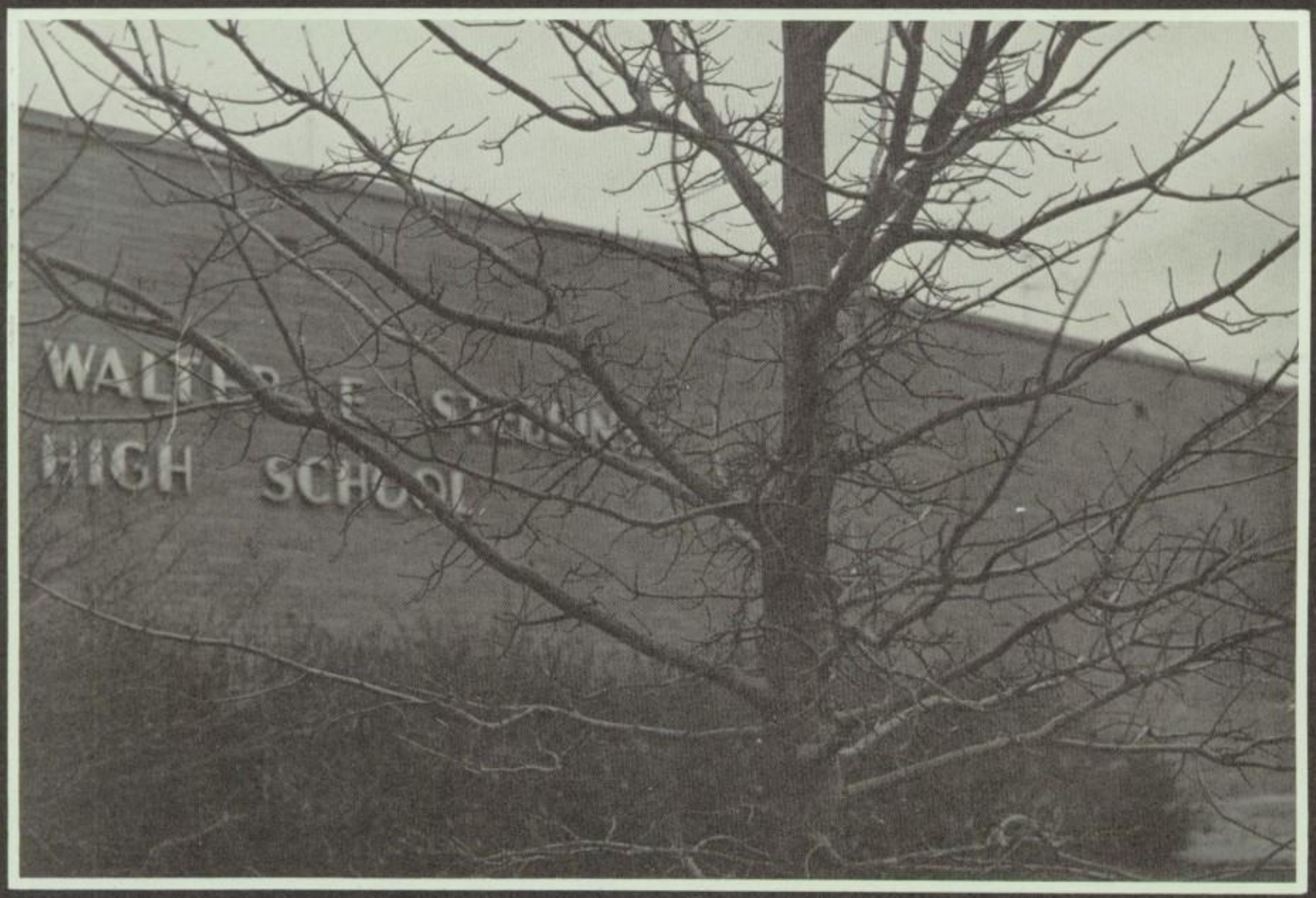
HIGH SCHOOL

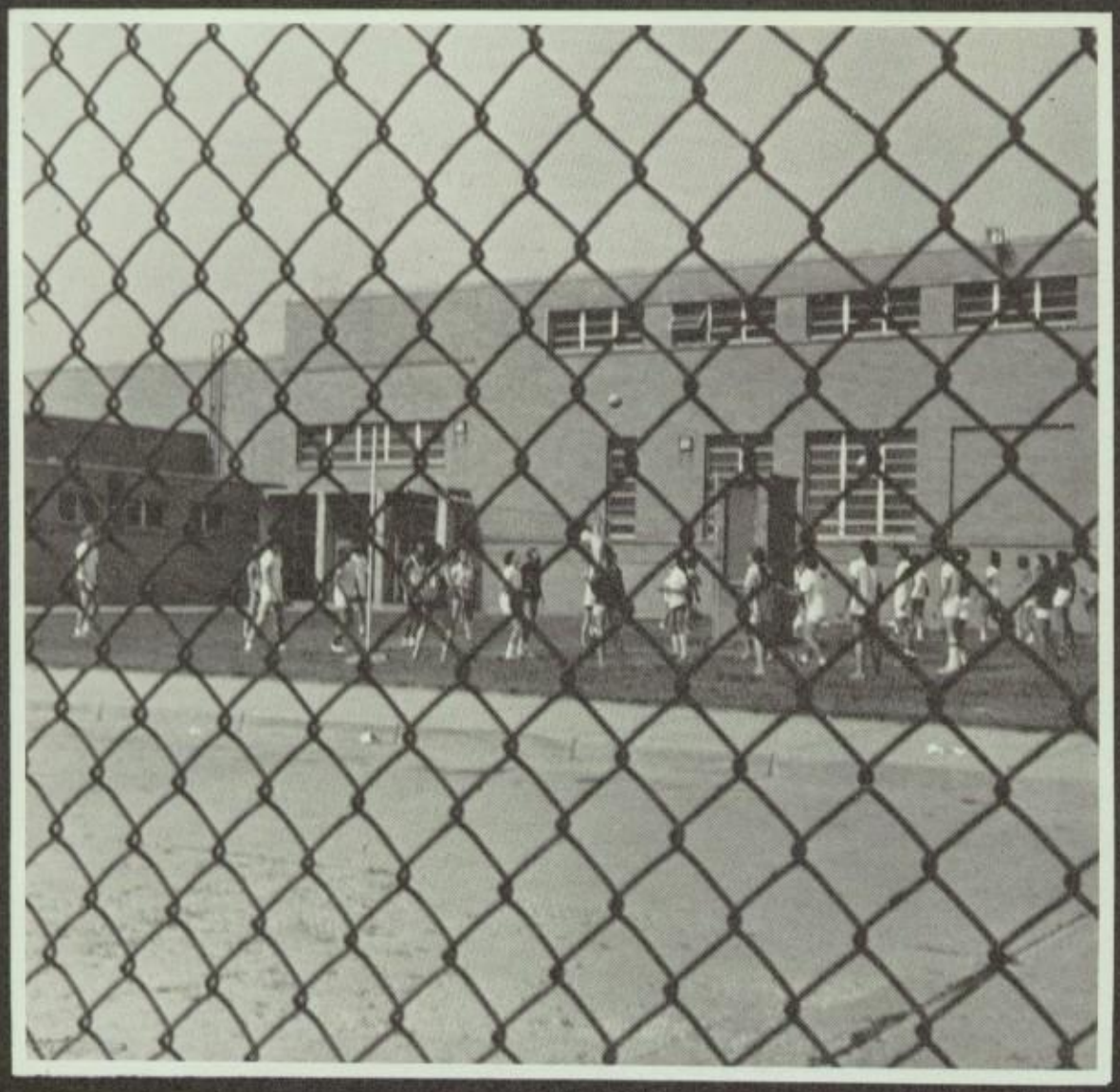

PISCES

Activities

HOROSCOPE: Fish around for new interests and get actively involved. Get hooked on keeping busy.

FISH

Section By: Lily Bullock
Sandy Moskewicz

W. E. S. "Indians" Have Powerful Spirit!

Spirit ran high at SHS this year during football season. Having a W.O.L. Championship team really made a difference. During the assembly before the Fairborn game the gym floor was crowded with screaming Seniors in the greatest show of Indian spirit on record. Another memorable pep assembly occurred during basketball season when Coach Bonza mounted a ladder in the middle of the gym floor. As the students shouted, the coach went up another rung until finally, at the top, he was presented with a whipped cream pie for his efforts.

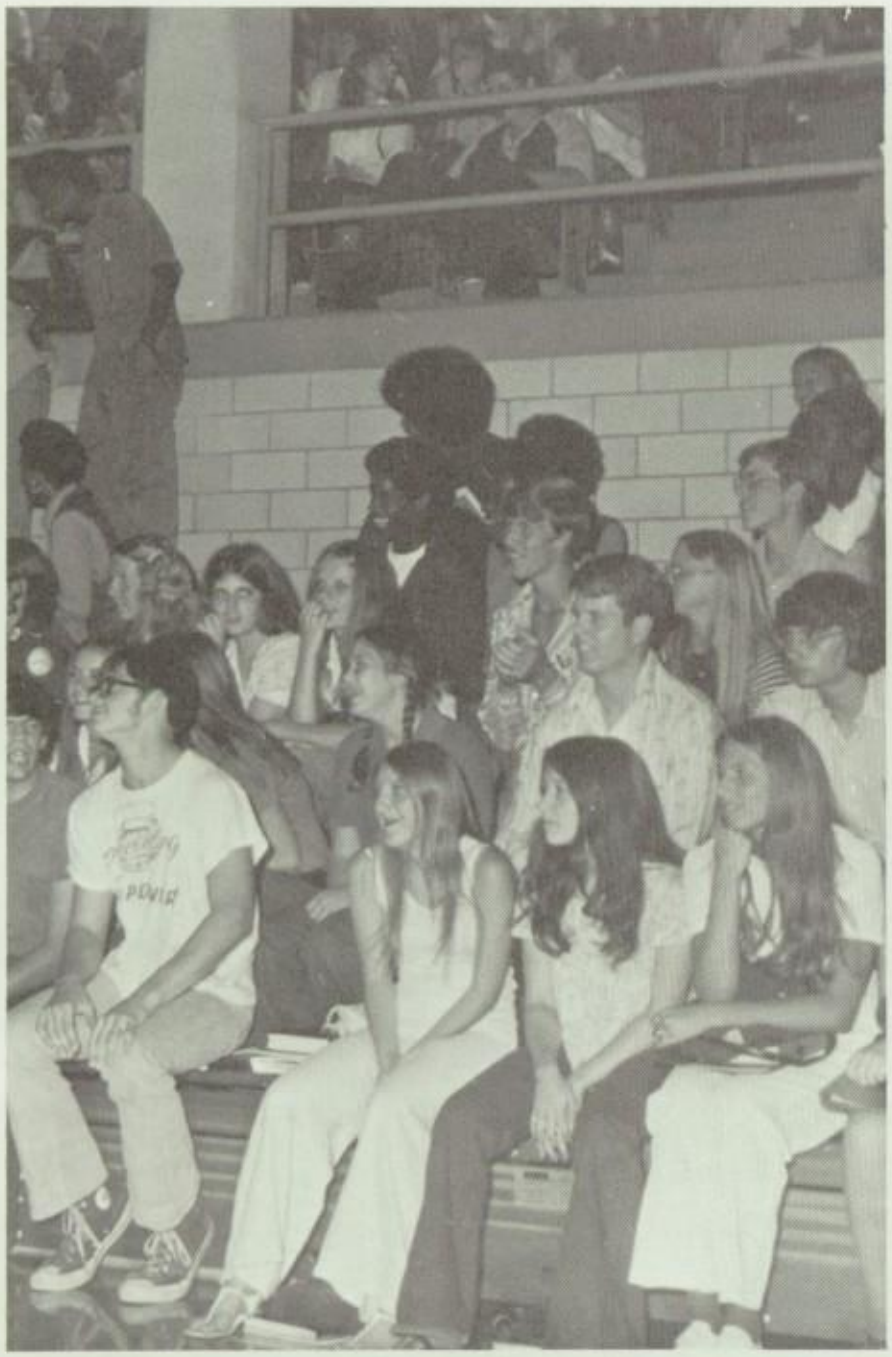

Homecoming 1973-Victory Was In Our

In the 1973 Homecoming "game of the year" the Indians scalped Baker 33-8. This put us back in first place in the Journal Herald, W.O.L. ratings.

Fans came from all around the state on the crisp fall evening to fill the stands. An hour before the game, cars were lined up for miles on route 4. People were parking on the side of the highway and walking to the game.

Before the game, the floats paraded around the field. VICA came in first with "Butterflies Are Free." The Juniors finished right behind them. Sophomores came in third and Seniors took last place.

In a short ceremony before the game Cindy Cockayne, last years queen, crowned Bev Wright as the 1973 Homecoming Queen.

Radiant Queen Bev, accepts crown from Cindy.

Faye Stover, Steve Simcox, Liz Mack, Ed Cavazos, Roberta Beesler, Rick Brant, Patty Wyatt, Steve Salley, Teri Coddington, Mark Casella, Bev Wright, Kent Walker, Cindy Cockayne, Earl Dunkley, Teri Ortiz, Gil Vanover, Sissy Boggs, Roger McCoy, Cheryl Jayne, Doug Loyd, Yolanda Harrel, Randy Aniton.

Stars!

Excitment rises as the Indians destroy flyers

VICA Queen, Patty, sits upon winning float

Charming homecoming court with their queen

Homecoming 1973 Captures Best From

Come on lets boggie

Beautiful roses for a beautiful queen

"Broadway" shined with many local stars on Oct. 19. The traditional Homecoming Dance was sparked by "Zsa Zsa" which played a fabulous selection of popular songs. Bev Wright and the court reigned over the happy host of dancers. It was a fitting end to a star-spangled week.

"Broadway."

Eagles and witches were hovering over Stebbins as the Drama Club put on "Dark of the Moon" as the fall play, a play about a witch-boy wanting to become human, and his wish would come true if Barbara Allen was faithful to him for one year. She was faithful until the "will of God " prevailed.

The Cast

John	Mark Bell
Conjur Man	Ron Wukeson
Dark Witch	Kim Castle
Fair Witch	Paula Steele
Conjur Woman	Maureen Burnley
Mrs. Bergen	Karen Waddell
Mr. Bergen	Greg Paquette
Ella Bergen	Connie Wright
Mr. Summey	Julie De Pew
Mr. Summey	Mike Schupp
Edna Summey	Jane Summers
Burt Dinwitty	Kevin Burnley
Mr. Allen	Ron Butcher
Mrs. Allen	Margo Cotterman
Barbara Allen	Betsy Suits
Floyd Allen	Rene Paschal
Preacher Haggler	K. S. Carey
Marvin Hudgens	Roger McCoy
Uncle Smelicue	Bob Thomson
Miss Metcalf	Mary Henninger
Hank Gudger	Sal Petrosino
Greeny Gorman	Jeni Meitz

The Tearful Ballad of Barbara Allen

"The strongest man in this here country"

Team captains receive Journal-Herald W.O.L. Awards.

Ray Ferrell-Coaches Award, Cross-Country.

A successful season in football and cross-country was honored at the Fall Sports Award Banquet. George Jenkins and John Wertz copped Most Valuable Player Award in football and cross-country, respectively. The Coaches Awards went to Ray Ferrell, cross-country, and Rick Harris, football. Outstanding offensive and defensive players were recognized also. Willie Wilson, defensive back, Greg Knoth, defensive lineman, Gary Rose, offensive back, and Don Warner, offensive lineman were the recipients. The highlight of the evening was the receiving of the Journal-Herald W.O.L. Award.

1973 Stebbins Stars Take Awards

John Wertz-Most Valuable, Cross-Country.

Rick Harris receives Coaches Award.

George Jenkins receives Most Valuable Player Award.

Willie Wilson-Outstanding Defensive Back.

Gary Rose-Outstanding Offensive Back.

Jeff Adair-Receives football as co-captain.

Don Warner-Outstanding Offensive Lineman.

Greg Knoth-Outstanding defensive Lineman.

Intelligence Pays Off!!

E. Rheg C. Dalton English Award

Mr. Edmundson receiving bond

N. Pruner D. Leach Business Award

Proud parents look on as students accept Awards (**BELOW**) R. Young C. Christian Soc. St. Award

This year as in the past students were honored at the 17th annual Bonds for Brains bouquet. It was special because it was the last of these banquets Mr. Edmundson would be sponsoring or even participating in. Mr. Edmundson was awarded a special bond making him an honorary member of the scholarship team. The master of ceremonies was Channel 7's weather man, Gil Whitney. Some of the outstanding students that placed in state were Curtis Dalton and Ellen Rehg in English and Philip Zaidain who placed in districts and also in state competition in the field of chemistry.

D. Anderson Home Ec. Award

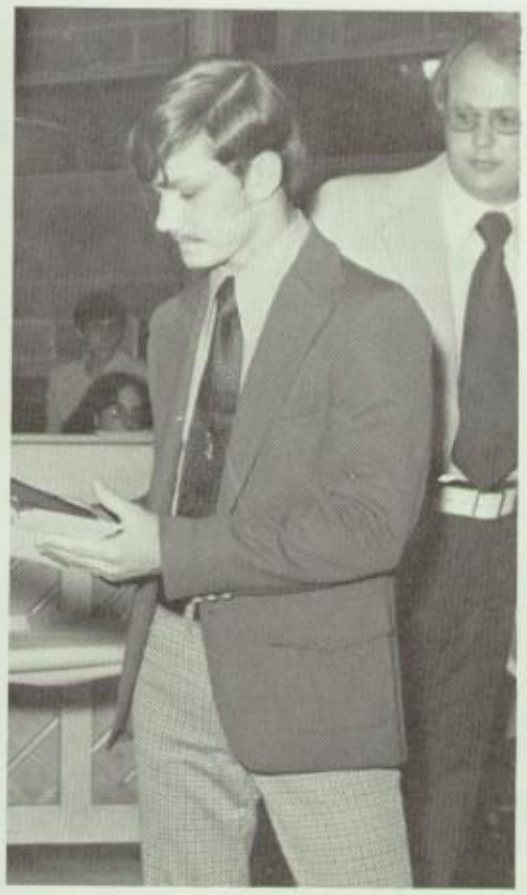

M. Tipton Industrial arts Award

M. Bell E. Hendrix entertaining

C. Fahnestock J. Vangunten P. Zaidain Chemistry Award

Most Valuable-Basketball Willie Wilson

Coaches Award-Basketball Gary Eldred

Stebbins Winter Sport Awards 1974

Most Valuable-Wrestling Ricky Brant

Coaches Award-Wrestling Jim Blyth

Most Valuable-Gymnastics Mike Tipton

Cheerleader of the Year Bev Wright

Spring Sports Big Hit At Eastwood

Willie Wilson, Most Valuable- Track

Athlete's receiving three year awards: **KNEELING:** Harold Witt, Baseball- Willie Wilson, Track- Kent Walker, Golf **STANDING:** Tom Emery, Track- Mike Roland, Baseball- Mike Traylor, Tennis

Tom Emery, Coaches Award- Track

Harold Witt, Coaches Award- Baseball

Mike Traylor, Coaches Award- Tennis

Kent Walker, Coaches Award- Golf

"Guys And Dolls" Tops Chart

"Guys and Dolls" is a musical fable of Broadway. The story centers around four people. First, there is Nathan Detroit who is always trying to run a floating crap game. Next is his fianceé, Miss Adelaine (who has been engaged to Nathan for fourteen years.) Adelaide is a dumb broad who is always trying to get Nathan to marry her. She is also a dancer at the Hot Box. Third, is Sky Materson. Sky is a big time gambler from Chicago. He is a gambler who bets on almost anything. He bets Nathan that he can take a mission doll to Havana. The mission doll is Sara Brown, who is the fourth person. Sky takes Sara and wins the bet but he tells Nathan that he lost the bet, because he falls in love with her. In the end Nathan and Adelaide get married, and Sky and Sara get married and Sky becomes a mission band drummer.

The mission band

B. Thompson, K. Douglas, L. Schoppe, T. Napier, R. Paschal, R. Wukeson, K. Baughman, M. Gillespie, D. Schalow, J. Meitz, L. Selby, P. Sandlin, S. Moskewitl, G. McDonald, C. Miller, T. Whelan, A. Enghauser, M. Bell, D. Lea, B. Suits, D. Wokki, C. Moritz, J. Ellis, R. Moore, M. Egan, M. Fugate, G. Vaniman, G. Paguette, B. Suits

S. Opt, K. Baughman, C. Wholaver, P. Edens, L. Coogan, C. Wright, C. Coogan, G. Sanders, S. Simcox, K. Burnly, M. Henninger, M. Unger, K. Ley

Guys And Dolls

Tops Chart

Sandy Singletary recites "I Have A Dream."

Black Culture: A "Journey Into Darkness"

During Black Culture Week there were a host of activities such as two professional football players to come in and speak. We also had a band play during 4th period. Black students demonstrated Black American hairstyles. On Thursday, Feb. 14, black students demonstrated their talents with the reading of poems, skits, and singing. To end the week, a dance was held with all the money collected from the dance going toward sickle cell anemia.

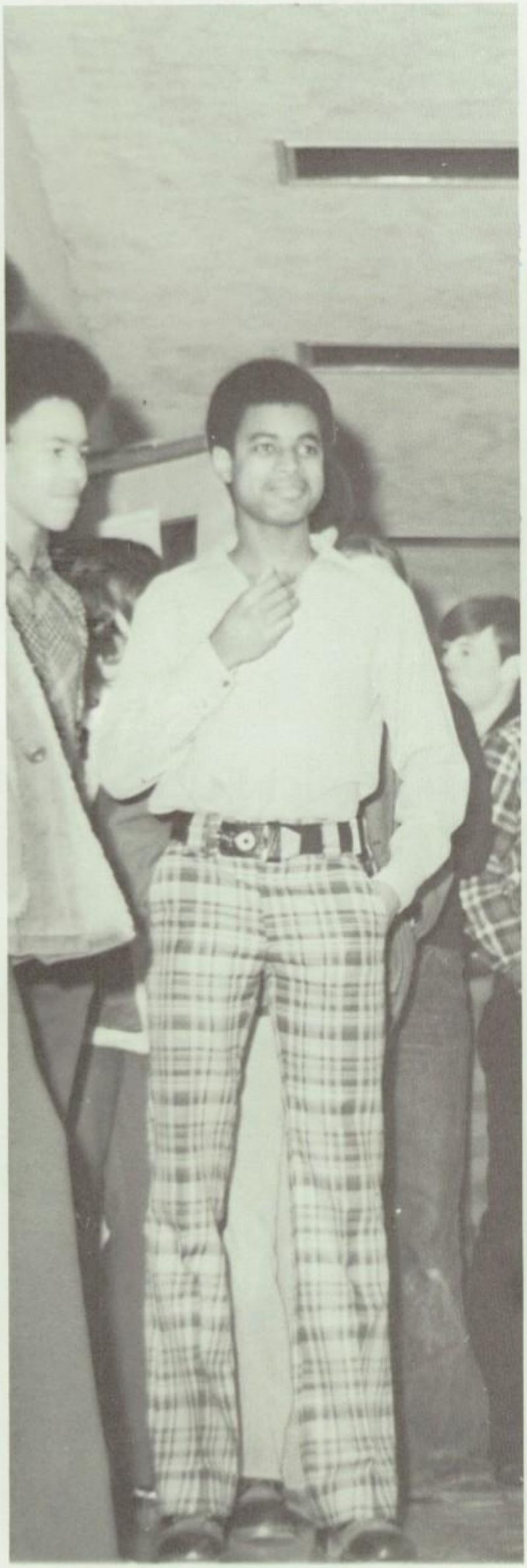

Soul sounds abound during Black Culture Week.

Wise-Teens Help Color The World Rosy Red

The annual Wise-Teens formal was held on December first in the school's cafeteria. Before this year, all of the formals had themes pertaining to Christmas. This year, the tradition was broken as "Color My World" was adopted as the theme, with music of all types provided by "The Great American Disaster." The highlight of the evening came when the lights brightened and the nominees for the court and queen were introduced, along with their escorts. Then, while everyone held their breath in suspense, the queen and her court were announced.

Carol crowns Kim as new Queen.

Janice Bauer, Rick Brant, Patty Sandlin, Kevin Walsh, Shelly Swindle, Mike Duff, Queen Kim Castle, Bob Hamel, Peggy Wirt, Scott Rogers, Debbie Moake, Ed Borgert, Robin Rounds, Mike Sanders

Artists Create

Debbie Weaver nails up macrame

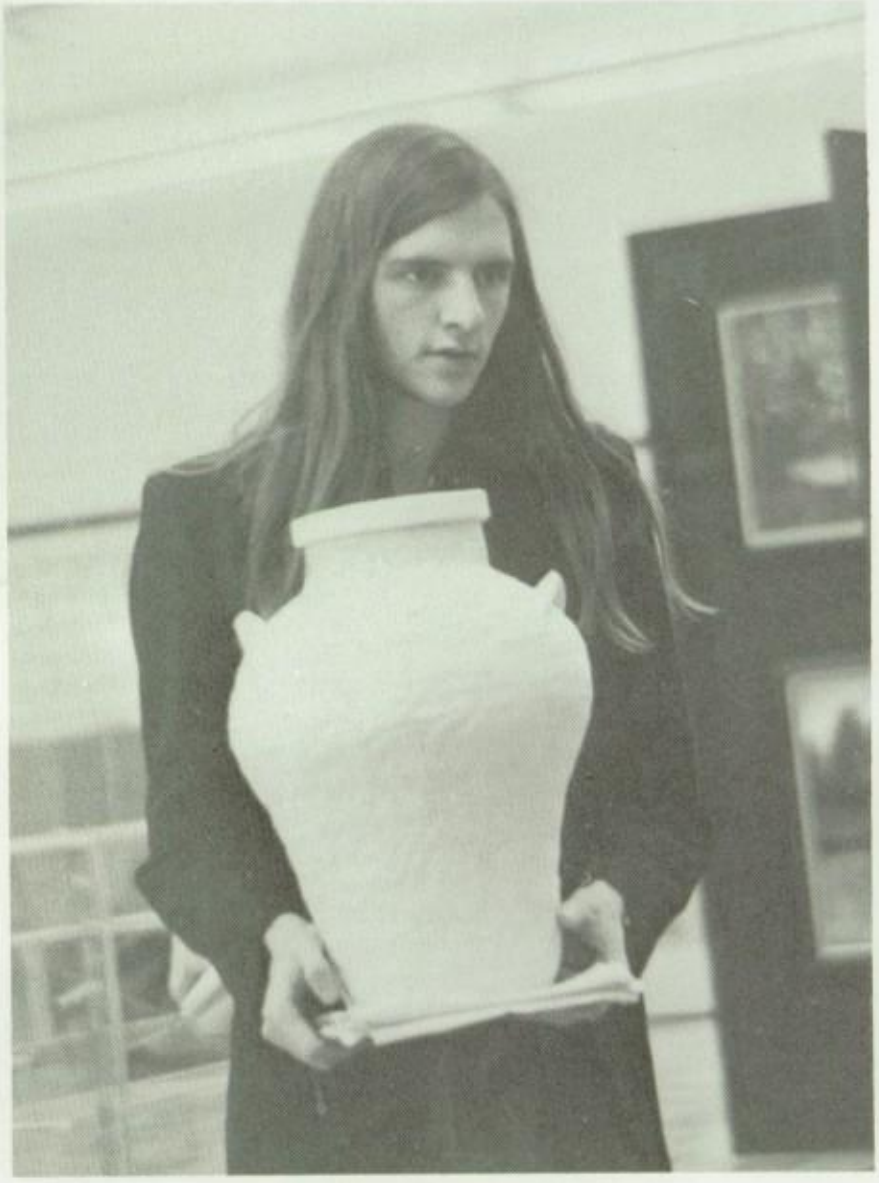

Unique Display

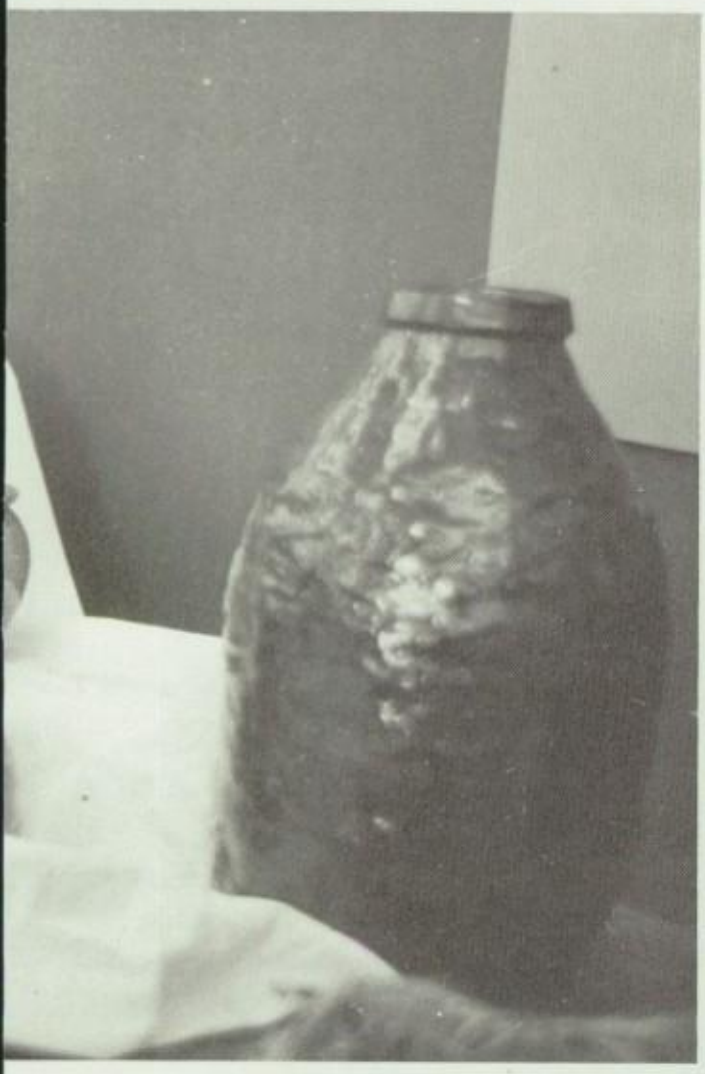

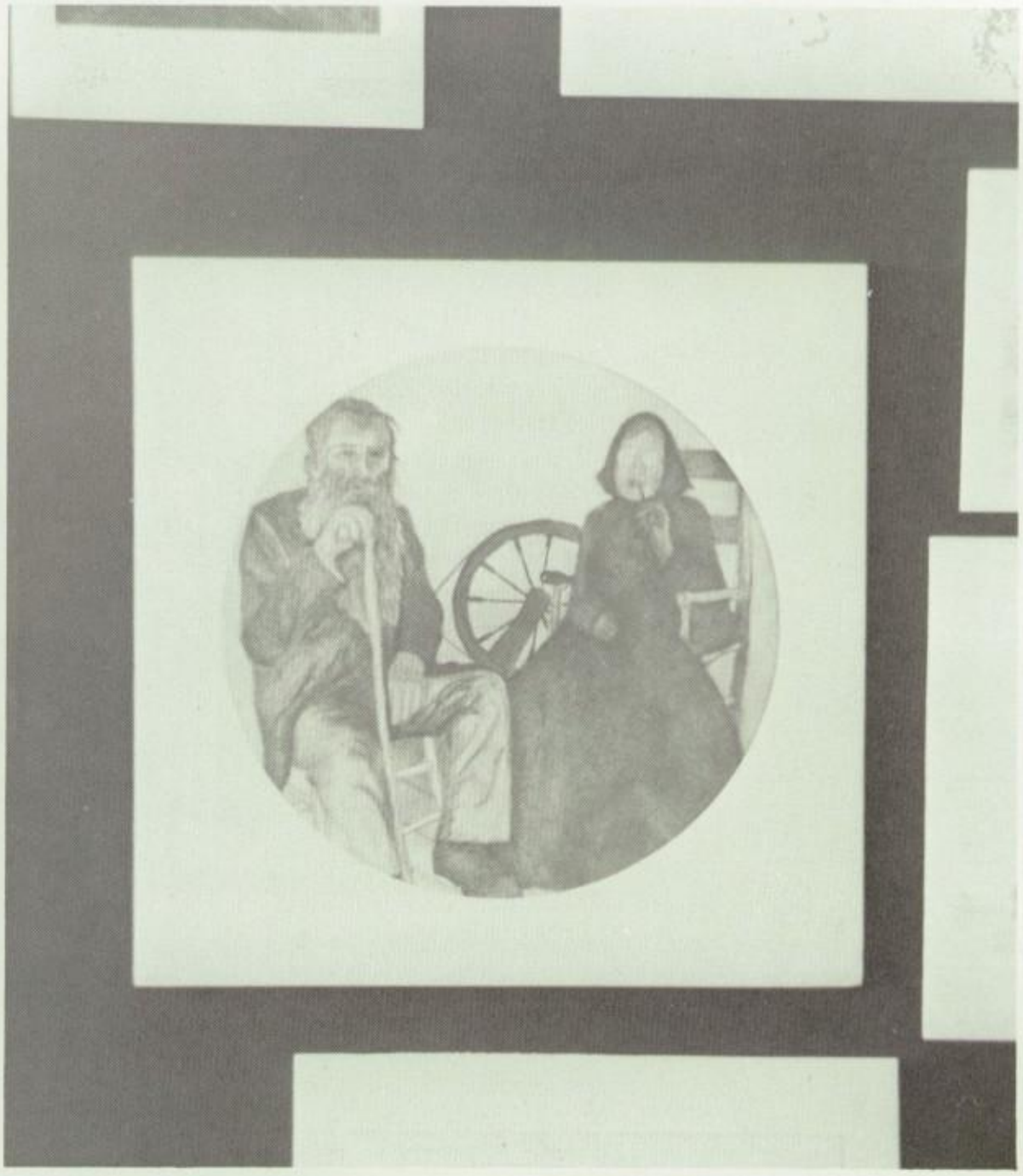

Stebbins held its annual art festival in the cafe on April 28. The festival included drawings, paintings, sculptures, ceramics, pottery, fabrics, and prints made by Stebbins art students. Throughout the day, students gave demonstrations on drawings, paintings, potter's wheel, fabrics, rug making and batik.

Mr. E. crowns happy queen

Jr. A.F. R.O.T.C. Has Ball

On the evening of March 30, 1974 the annual R.O.T.C. Ball was held at the Wright Patterson Air Force Base Service Club. The music was provided by the A.F.L.C. Band. After playing a variety of tunes, the band picked Sue Quakenbush as queen and Mr. Edmunson crowned her. Sue and Mr. Edmunson enjoyed a dance together after the crowning. Sue was escorted by Stewart Harris.

Couples wait anxiously for the crowning of the queen.

A Big Salute To ROTC

Many awards were given this year to outstanding cadets in the ROTC program. These awards were: Lt. Col. M. Burnley- Reserve Officers Association, Major B. Lear-Air Force Association, SSGT. G. Coffey-American Legion Military Excellence, A1 C. E. Dorton-American Legion Military Excellence, A1C E. Dorton-American Legion Military Excellence, SSGT C. Fahnestock-American Legion Scholastic Excellence, A1C A. Bowmann-American Legion Scholastic Excellence, A1C A. Bowman-American Legion Scholastic Excellence, Cpt. R. Prewitt-Daughters of the American Revolution, 2nd Lt. J. Kearns-Daughters of the American Revolution, A1C D. Sherman-Sons of the American Revolution, A1C D. McKinney-National Sojourners, 1st Lt. S. Quakenbush-Boosters, SGT D. Sherman-Boosters, A1C C. Wholaver-Boosters, A1C M. Cors-Booster, A1C M. Hollern-Boosters, A1C D. Combs-Military Orders of the World Wars.

Clt. Col. M. Burnley and Mr. O. Edmundson

CSSGT G. Coffey

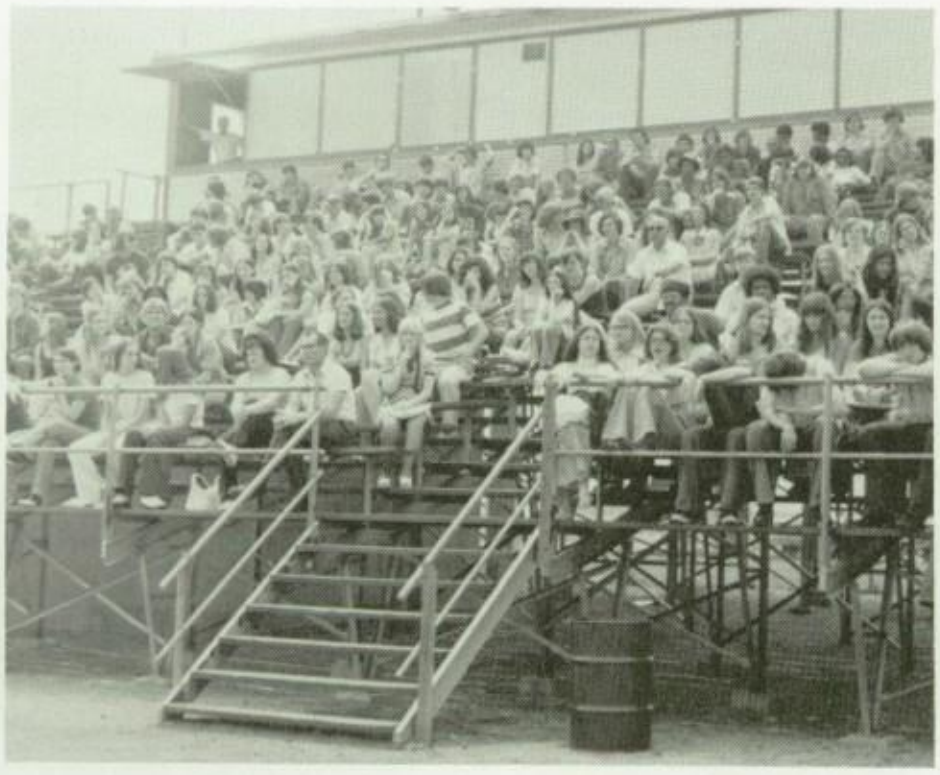

Crowds enjoying ceremony

DSSGT D. Sherman and A1C C. Wholaver

CA1C M. Cors

CLT. Col. M. Burnley

C1st Lt. E. Edwardson

C1stLt. S. Quackenbush

Thespians Present "Charley's Aunt"

Joey Meitz, Pam Edens, Ron Wukeson, Kevin Burnley, Steve Simcox, Marie Egan, Charley Coogan, Larry Gauder, Luane Selby, Julie Meitz, Sue Opt, Bob Thompson, Mary Henninger, K. S. Carey, Kim Baughman, Connie Wright, Kevin Douglas, Caroline Sommerick, Rene Paschal, Greg Paquette, Rich Moore, Gail Vaniman, Rhonda Music, Maribeth Unger, Doc. Vallerie, Julie Depew, Mark Bell, Lisa Taylor, Miss Sulfridge

This is a world-famous farce which has moved millions to tears. Jack Chesney, violently in love with Kitty Verdun, and Charley, equally in love with Miss Amy Spettigue, invite the young ladies to their rooms for luncheon, in order to meet Charley's aunt from Brazil. But alas, the millionaire aunt sends word that she will be delayed a few days. What is to be done? The problem is solved by forcing another Oxford undergraduate into a black satan skirt, fishu, a pair of mitts, and a cap and wig. As Charley's aunt, he is introduced to the girls, Jack's father, and Stephen Spettigue (Miss Spettigue's guardian). Then, Charley's real aunt shows up, and assumes another name. In the comic confusion which results, it can best be said: ALL'S WELL THAT ENDS WELL!"

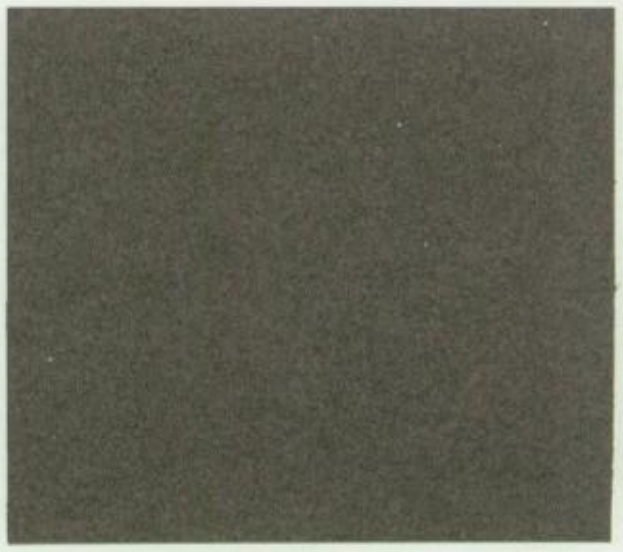

Julie gets her hair fixed

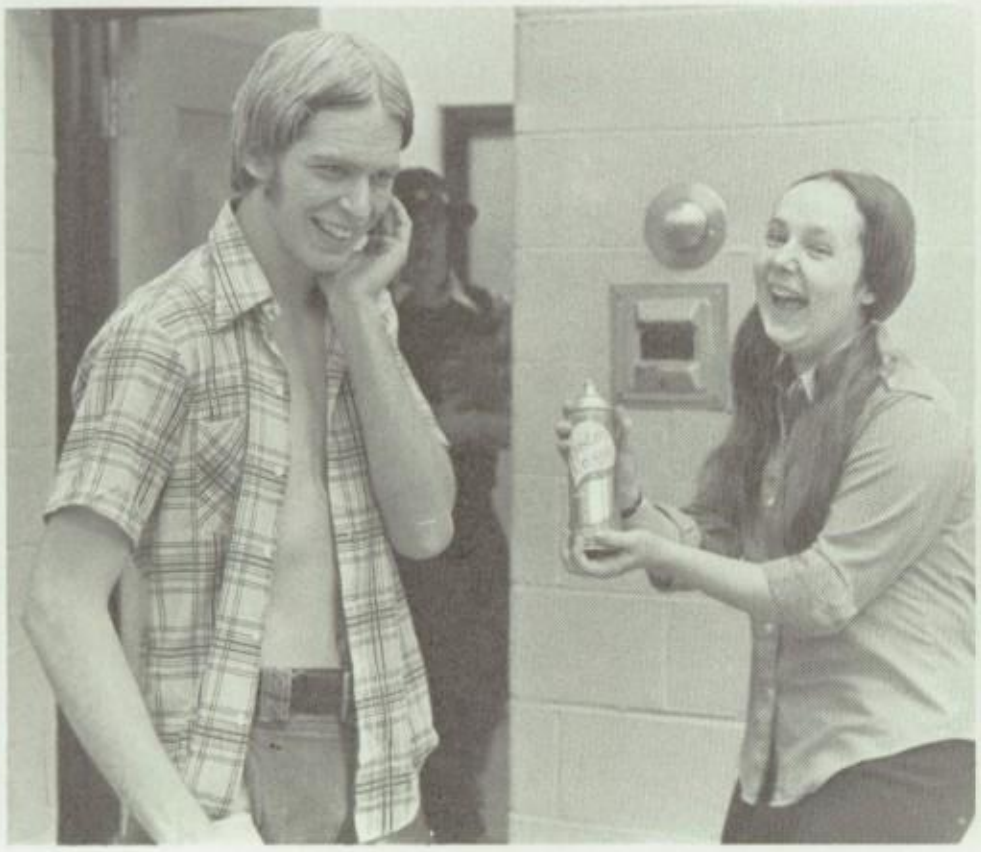

Debbie receives her place in Prom Court

Anna And John Reign At Prom 1974

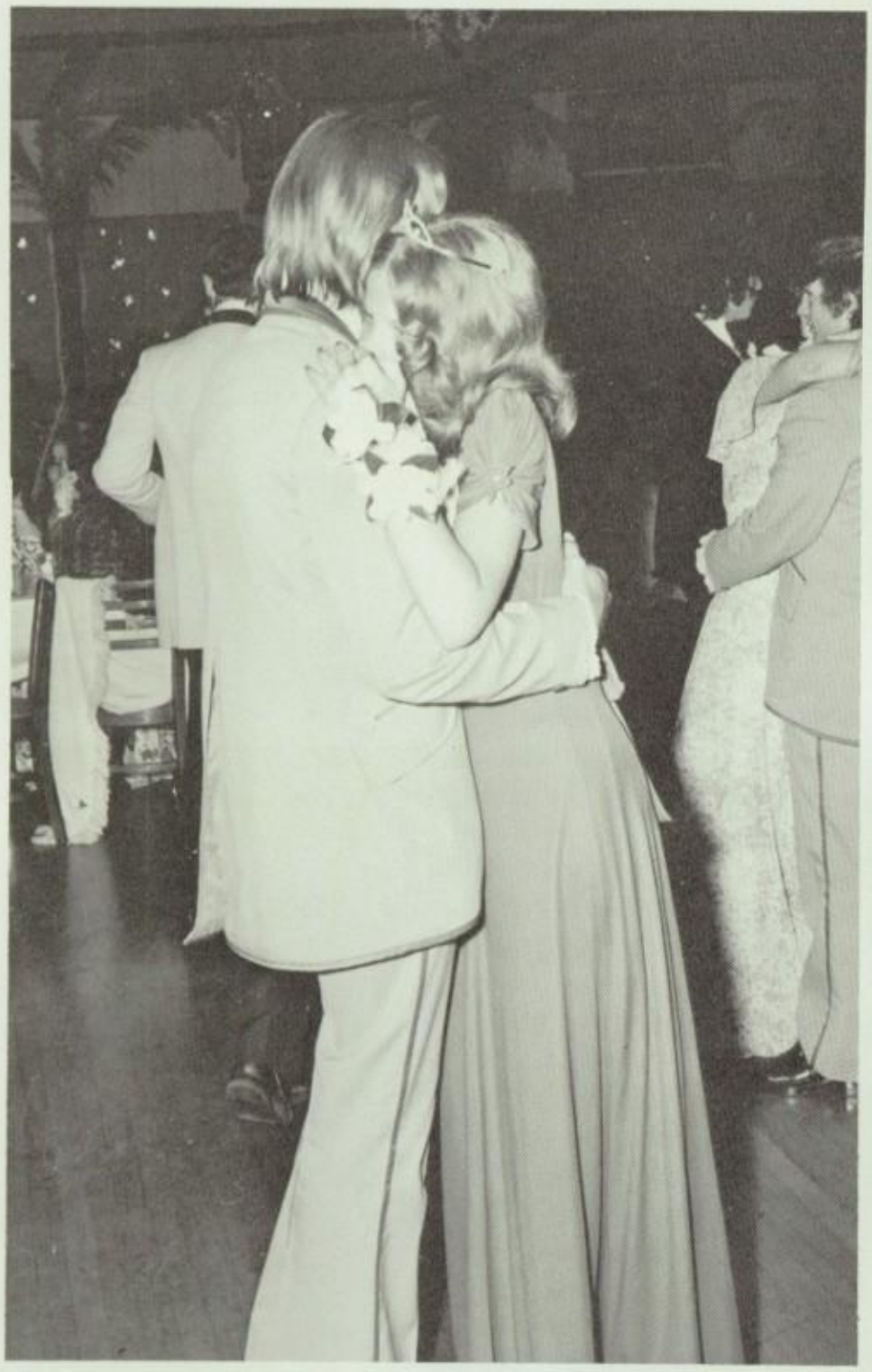

Coke

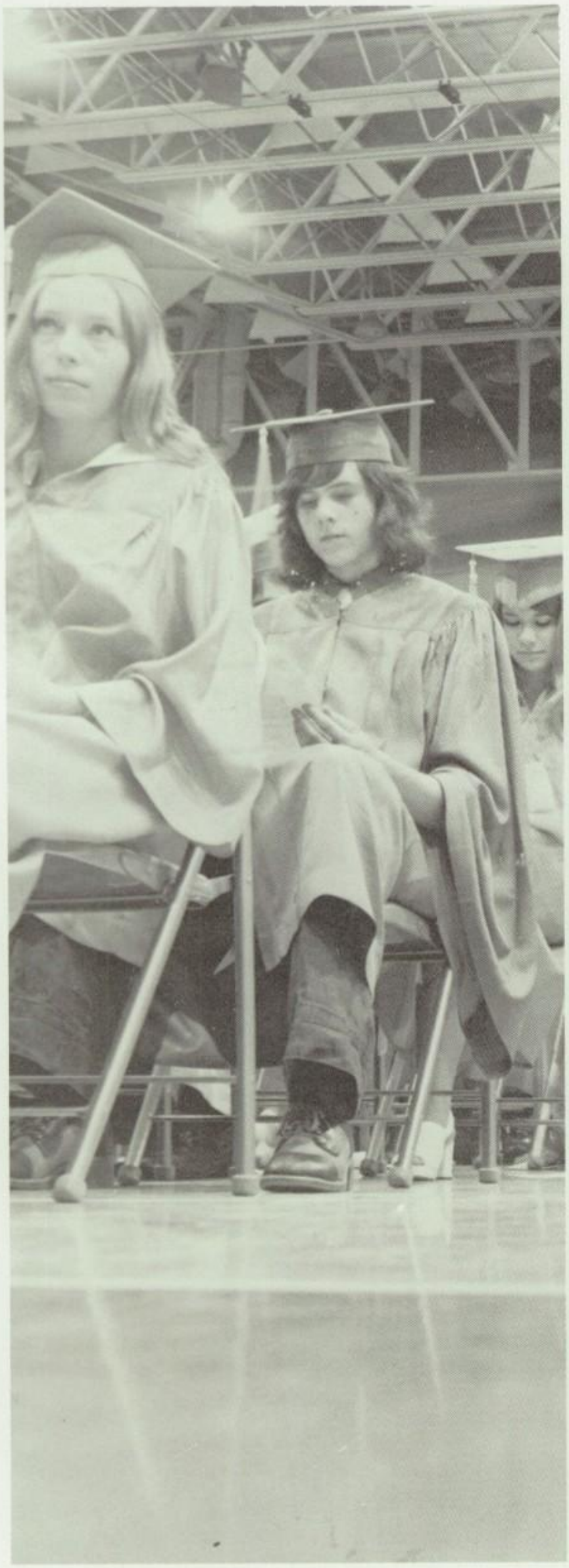

Maureen Burnley leads Pledge of Allegiance

Michael Fugate gives Invocation

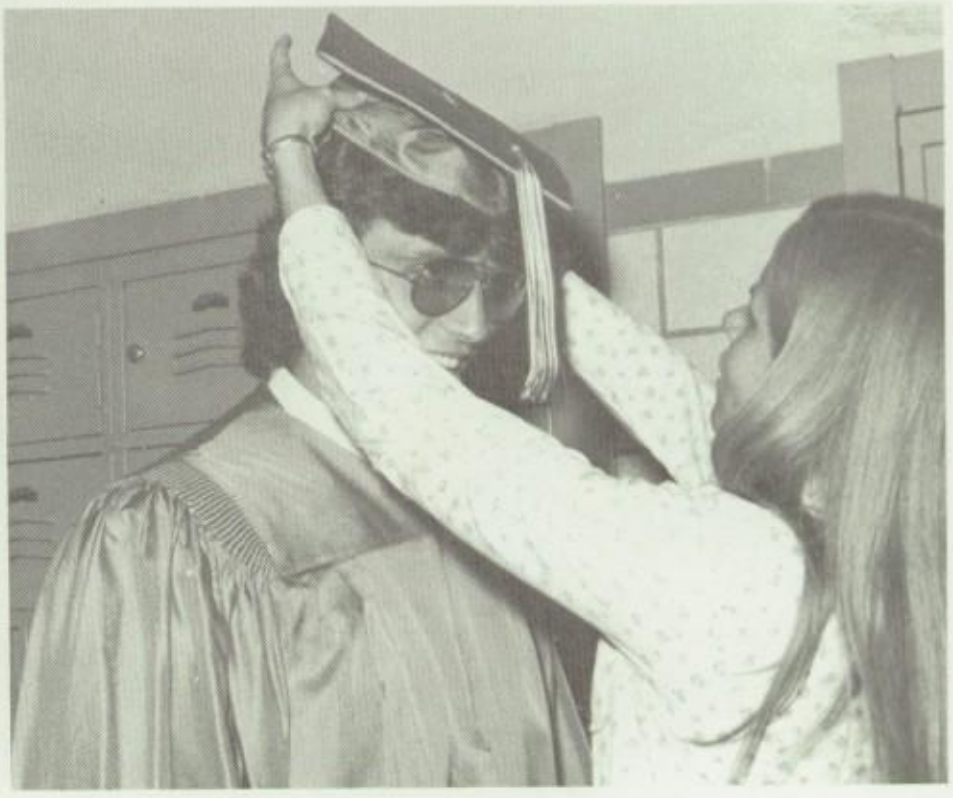

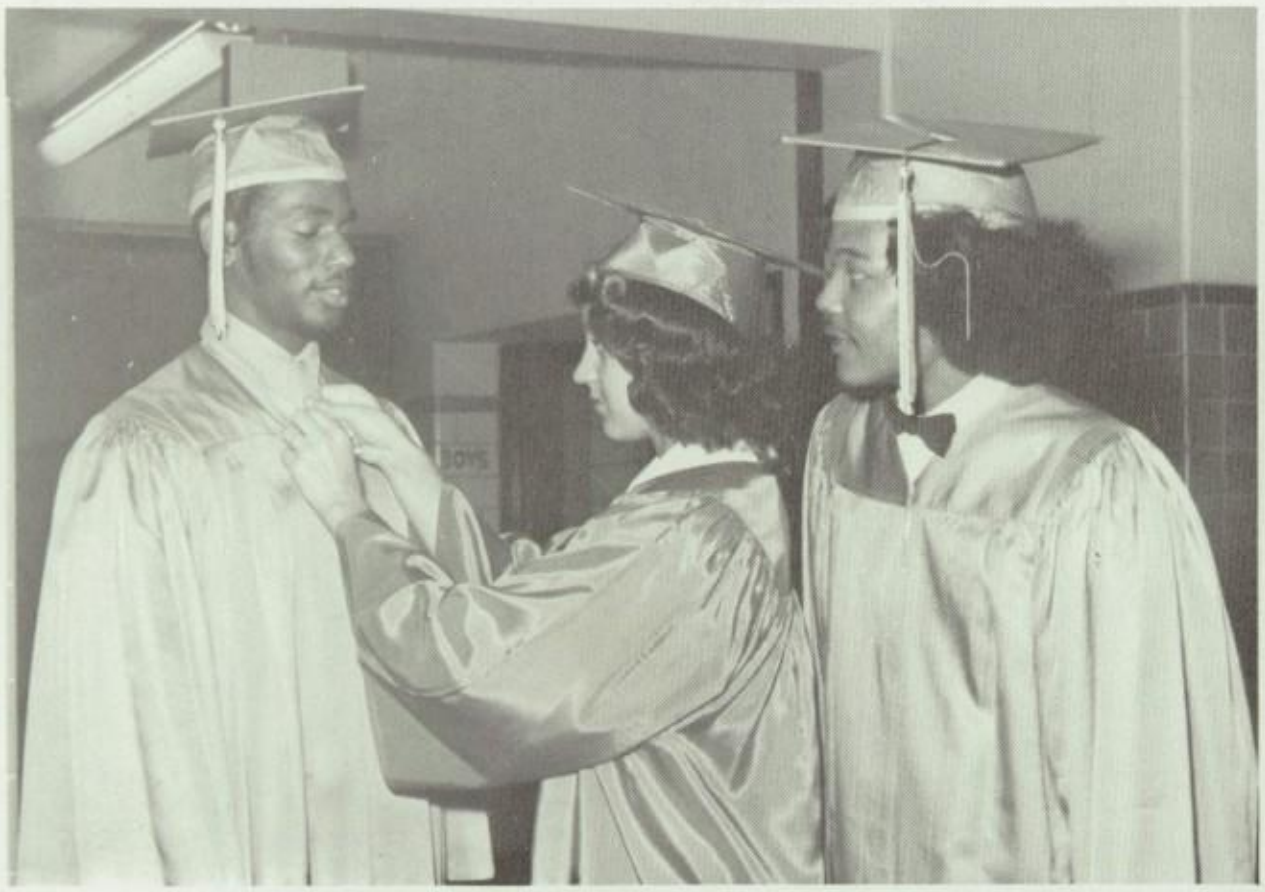

Alma Mater by Jim Ellis

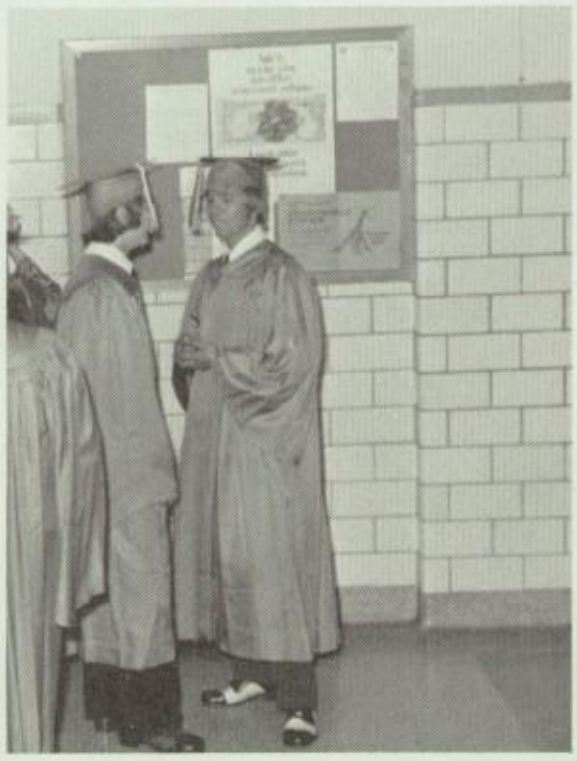

TAURUS

Organizations

HOROSCOPE: This is a good day to get working don't put off responsibilities. Help when your needed.

BULL

Section By: Cupi Aydelott
Karen Westwood
Cheryl Falls

Wise-Teens Remain Active Despite Size

Wise-Teens club has become smaller this year, but nothing stops the club from being a success.

This year Wise-Teens visited the old folks home for Halloween to cheer up the elderly.

Wise Teens also held their annual potatoe chip sale which was a big success. They sold 425 cartons of potatoe chips to raise money for the clubs expenses.

The Wise-Teens Forman was also a success for everyone, especially Patty Sandlin who sang "Let It Be" while the band played music.

Officers: **ROW 1:** C. Wright, D. Piscut, K. Castle, P. Wirt, S. Moskewicz, K. Murphey, V. McFaddin **ROW 2:** C. Herd, D. Bauer, S. Swindle, D. Woods, R. Lotts **ROW 3:** Mrs. Evans, Mrs. Swindle, Miss Williams

Seniors: **ROW 1:** T. Gehan, R. Goodson, A. Gonzales, S. Landes, K. Westwood, C. Aydelott, D. Lea, **ROW 2:** K. Castle, D. Bauer, S. Swindle, D. Woods, M. Cornnett, S. Gibbs, T. Codington, **ROW 3:** P. Wirt, C. Herd, J. Bell, G. Sanders, K. Murphey, B. Wright, S. Storie

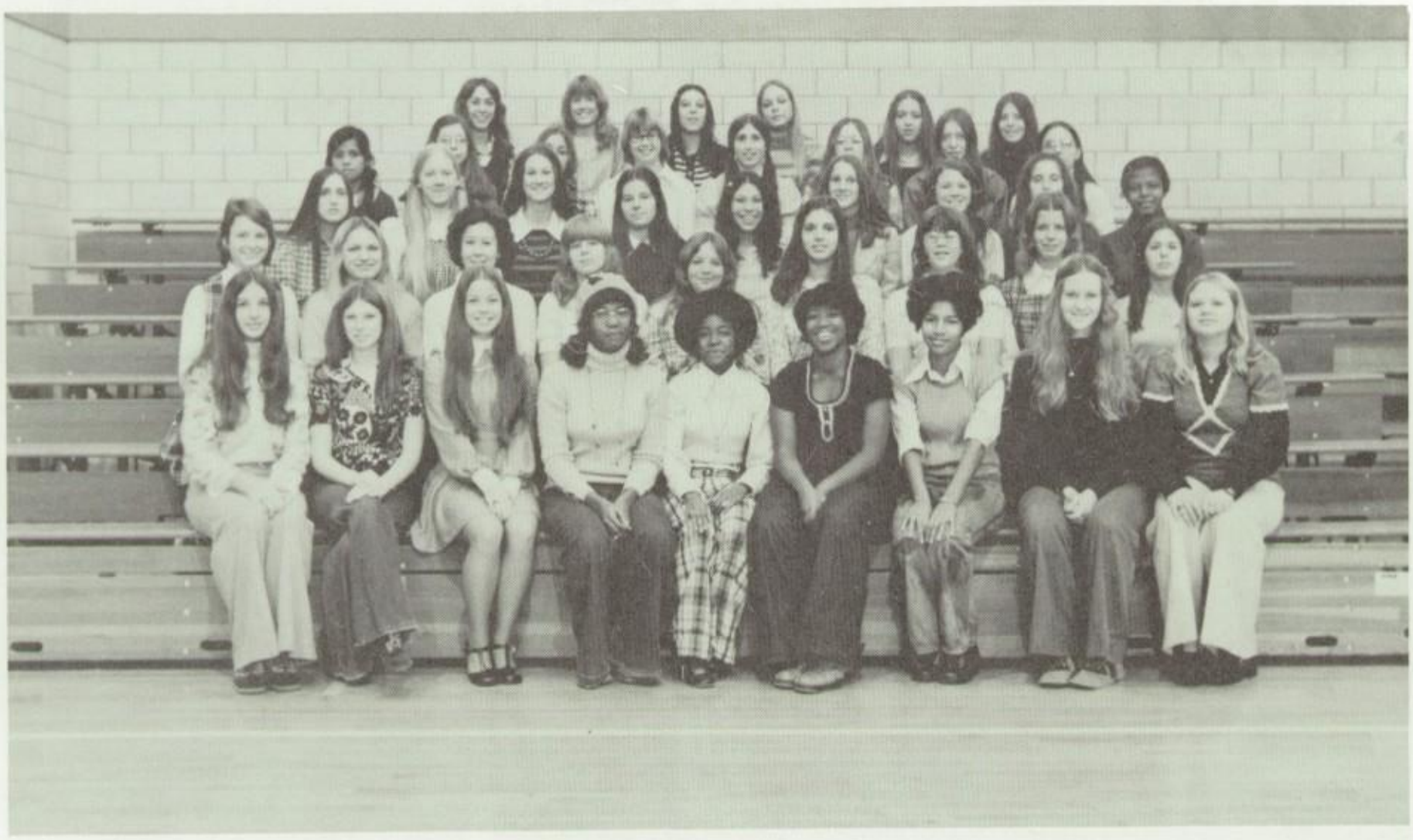

Juniors: **ROW 1:** C. Martini, S. Moskewicz, P. Sandlin, C. Anderson, V. Gamble, R. Ramsey, S. Singletary, D. Pisut, R. Helton, **ROW 2:** L. Kogge, R. Lotts, C. Cole, M. Leedom, G. Harkleroad, R. Branson, C. Bricker, R. Denney, D. Conkle **ROW 3:** C. Marsala, V. McFaddin, D. Moake, R. Wallace, L. Gonzales, K. Moake, M. Brown, V. Monell, D. Enoch **ROW 4:** E. Bernardino, M. Belcher, S. Leverette, P. Meyers, C. McKinley, J. Bear, D. Walker, J. Trinka **ROW 5:** C. Moritz, C. Wright, G. Vacca, S. Casto, C. Bridges, P. Edens

Sophomores: **ROW 1:** L. Barett, L. Rieder, J. Bauer, L. McClure, C. Williams, J. Russell, R. Rounds, N. Stokesbury **ROW 2:** T. Smith, G. McDonald, J. Bragg, D. Swindle, L. Miller, R. Bell, M. Kramer, L. Spicer **ROW 3:** A. Richardson, L. Russell, B. Schwieterman, C. Lea, C. Yoder, G. Vaniman, D. Beam, M. Linkous, S. Warner

Sun Signs Predict Winner In 1974

The 1974 **Batawat** Staff members spent hours with palm readers, mystics, and prophets in an attempt at predicting the outcome of our drudgery. After searching through mountains of pictures, a jungle of details and cavernous files packed with statistics, we discovered the best path toward a better book and sanity. We sincerely hope the students think the 1974 **Batawat** is as good as we think it is.

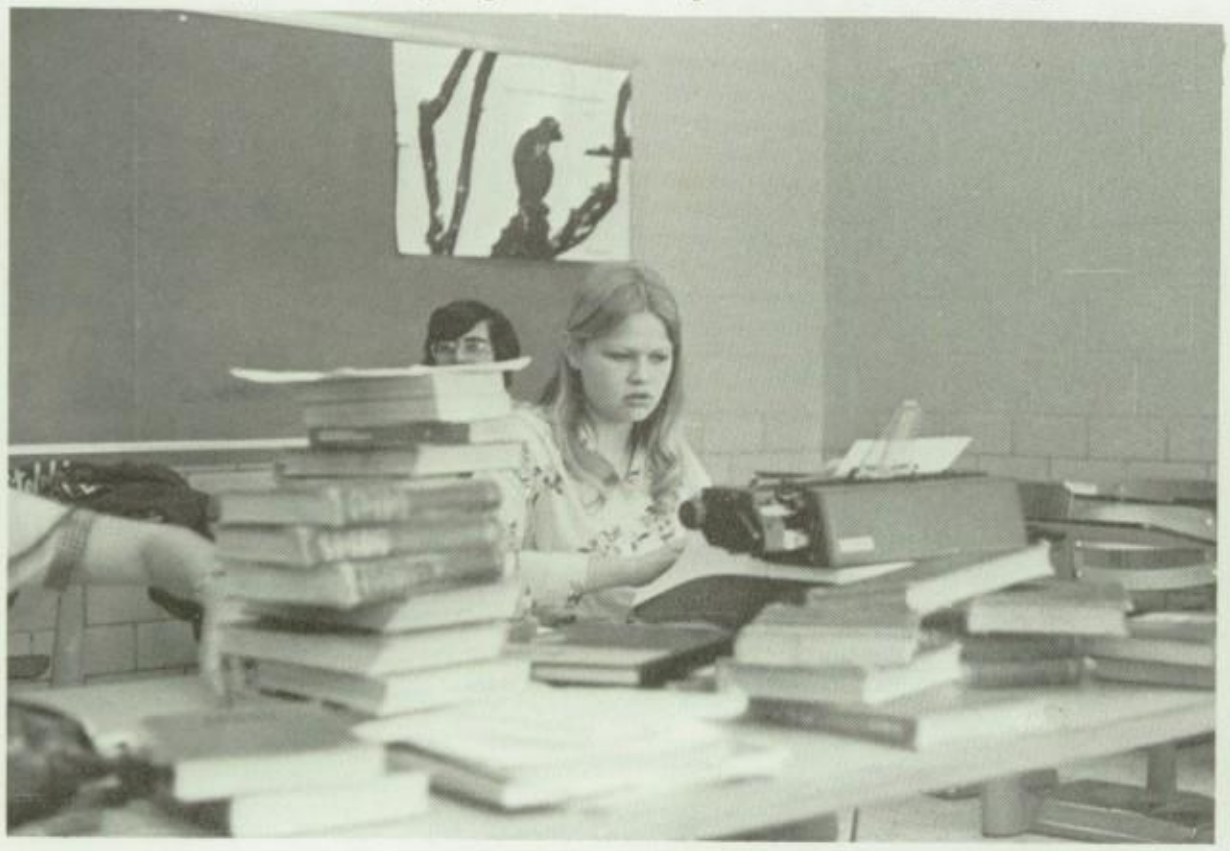

YEARBOOK
TOP ROW: L-R-C. Herd, C. Aydelott, K. Westwood, P. Simcox, C. Falls, L. Bullock, C. Marsala, S. Singletary, S. Moskewicz, **BOTTOM ROW:** L-R-R. Gay, Mr. Painter, B. Dunkle, K. Hedgecat, G. Vanover

1974 Smoke Signal Bets On Betz

SMOKE SIGNAL

TOP ROW: L-R-G. Vanover, K. Gregory, S. Miller, H. Witt, G. Rose, D. Sweet, T. Bowles, J. Moles, R. Wukerson, L. Burton, **BOTTOM ROW:** L-R-D. Moake, K. Moake, L. Gonzalez, Miss Betz, A. Peterson, A. Gonzalez, D. Schalow, S. Boggs, E. Regh

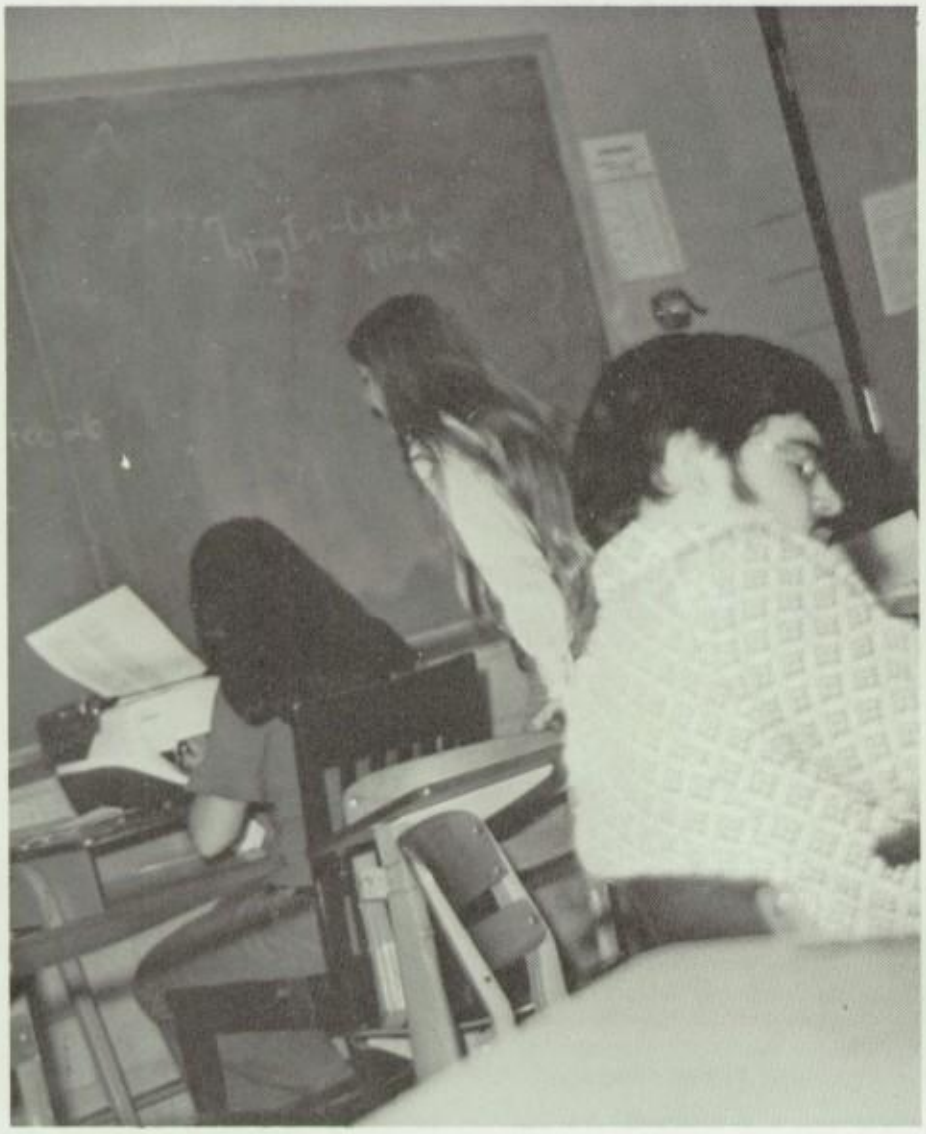

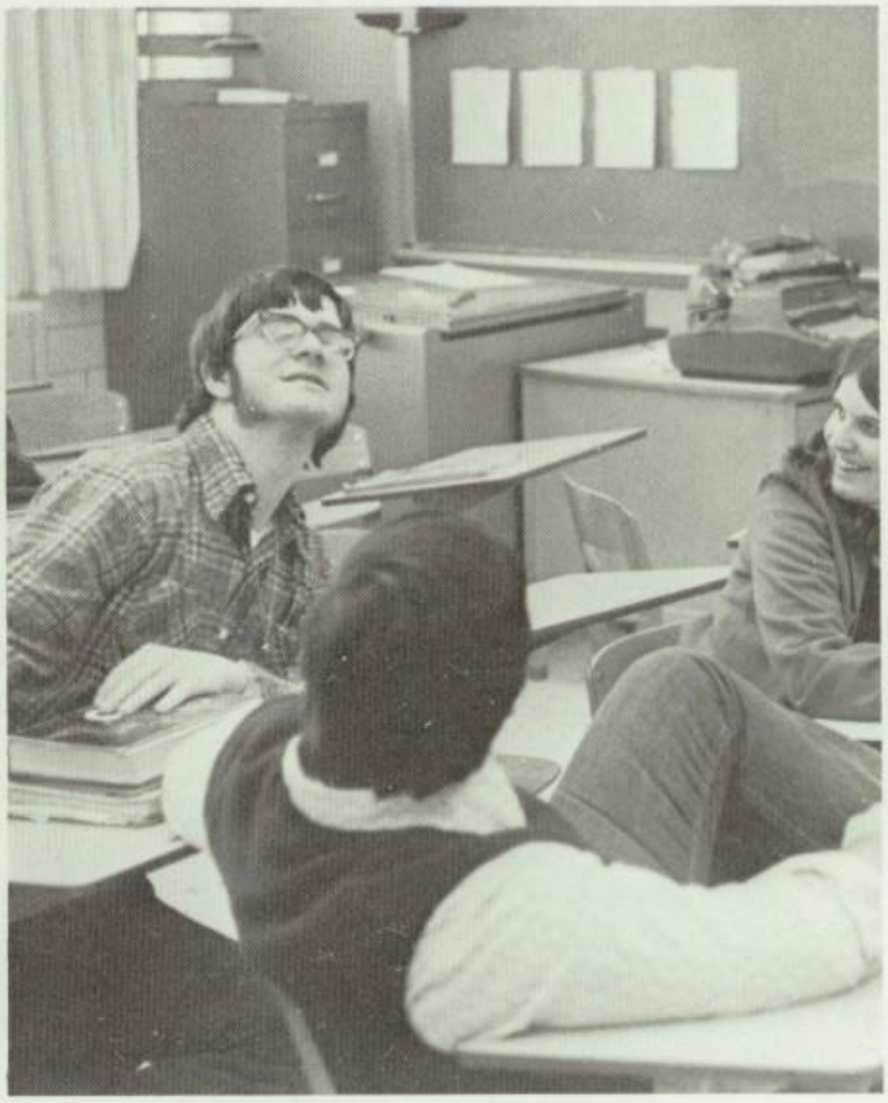

TOP ROW: Robyn Lotts, Charline Rollins, Robert Sweat, Kent Walker, Fred Walker, Lucy Walden, Nora Lantz, Miss Clements. **BOTTOM ROW:** Karen Ripp, Steve Shell, Roger McCoy, Mike Ames

Many Famous Books Inspire Students

FRONT: M. Henninger, J. Kearns, J. Meitz, F. Laechlin, J. DePew. **BACK:** M. Timm, N. Krammer, T. Hamer, B. Fouse, L. Russell, N. Lantz, C. Yoder, K. Hudson

CHOIR

1ST ROW: T. Doirio; S. Jenkins; T. Reid; B. Fritz; M. Silva; P. Sandlin; T. Weissman; L. Austin; S. Warner; Berta Beesler. **2ND ROW:** L. Taylor; D. Schalow; N. Workman; M. Risner; C. Sweeney; G. Vaniman; K. Baughman; R. Starrett; L. Miller; L. Hebert; S. Evens; M. Linkous; **3RD ROW:** D. Bummitt; T. Byers; V. Bobbitt; T. Fancher; J. Bragg; L. Pence; A. Bales; D. Swindle; M. Henninger; J. Tinman; L. Holloway; L. Kirkwood; D. Copeland. **4TH ROW:** J. Hudson; J. Erbaugh; G. Gifford, J. Ellis; J. Moles; S. Powers; D. Reid; J. Evens; E. Hendriz; T. Napier; L. Hoskins; D. Kelly. **5TH ROW:** R. Heard; D. Bowen, M. Bell; M. Gillispi; M. Fugate; M. Rinter; G. Paguette; R. Wukeson; R. Jenkins; B. Cohee; D. Simpson; R. Wilcox.

Stebbins Singers Voice In Harmony!

CHORUS

1ST ROW D. Boyles; L. Mays; C. Chance; S. Turner; R. Harlow; C-J Brooks; P. Fisher; D. Morris; E. Thomas; J. Russell; L. Franklin; S. Heatherly. **2ND ROW:** L. Atkins; C. Heatherly; S. Mathews; R. Fogle; L. Selby; M. Barney; C. Dunlavy; M. Irvin; D. Harper. **3RD ROW:** J. Napierl; L. Mack; C. Jones; M. Egan; S. Sullivan; J. Kritzer; H. Molton; D. Combs; P. Wells; L. Worlsey; C. Church; S. Cooley. **NOT PICTURED:** J. Terrell; D. Wolski; L. Amyx; F. Harris.

Junior Auto Mechanics **L to R:** L. Spitzer, C. Kimberly, J. Mullins, M. Servey, J. Templeton, S. Wells, D. Faulkner **ROW 2:** M. Close, B. Miller, R. Carter, C. Hamilton, M. Russel, J. Dyer, D. Profit, R. Warren, J. Toma, Mr. Eaken

FIRST ROW: Randy Sherwood, Gary Ledford, Robert Smith, Martin Emnett, Tryus Guirino, Mark Branahan, Tony Hendrix. **SECOND ROW:** Mr. Anderson, Greg McGomery, William Mullans, Steve Salley, Ron Creech, Bryant Fannin, Mike Irwin, Michael Collins, Tommy Ger

Autobody Turns Junk Into Gems. . .

Autobody had a busy year knocking out dents, repairing windshields and painting. The Automechanics keep the faculty and students tuned to perfection. These two Vocational Classes repair any car for a small charge compared to how much it would cost to take it somewhere else.

FIRST ROW: Eric Jackson, James Blythe, Steve Fisher, Robert Boone. **SECOND ROW:** Bob Lee, Rocky Barker, Rick Beale, Steve Salamiuk, John Huntsberger

FIRST ROW: Steve Jones, Steve Pardon, Bill Garrett. **SECOND ROW:** Ron Creekmore, Jack Wilcox, John Smith, Tim Delahanty, Don Herzer, Mr. Asbury

Vica Clubs Produce Our Leaders . . .

Junior Vocational Drafting **BACK ROW** L to R Mike Vallerie, Roger Mays, Dennis Combs, Steve Roberts, Steve Roderer, Paul Rouch **FRONT ROW** Ray Dukich, Steve Friend, Tim Bowen, Gary Wheelersburg, Mr. Sullenberger

Chapter Vica Officers **BACK ROW** Mr. Tom Edmundson-Chapter Advisor, Ron Creech, Steve Salley, Gary Wheelersburg, **FRONT ROW** Cindy Fisher, Patty Wyatt, Bobbie Eldred, Sue Storie, Marsha Cornett

Beauty Comes From Cosmetology. . .

Cosmetology played a big part in making the students at Stebbins High School look their best. The students gave the boys free hair cuts and charged a very small amount to wash, cut, curl and style a girl's hair. This is important training because it not only improves the looks of the students but more than that it gives them the practice they need to do well when they are on their own.

Junior Cosmetology: **SEATED** L to R P. Cass, T. Foxworth, B. Dillon, **STANDING** L to R T. Hoskins, J. Campbell, C. Fisher, C. Grace, T. Creech, S. Perkins, L. Lewis, N. Hicks, C. Maresca, S. Bowling, D. Riddle, L. Helton, K. Welch, Mrs. Tharr

Senior Cosmetology; **LEFT TO RIGHT** M. Cornett, B. Paul, K. Murphy, M. Conners, D. Smart, M. Tschabrun, P. Wyatt, D. Gordon, S. Storie, B. Eldred, S. Gibbs

STANDING IN FRONT- Cindy Bir, Lisa Morris, Joyce Russell **STANDING**- Ms. Kline, Tracy Geehan, Vickie Rice, Kathy Bush, Tina Terrill, Debbie Farnsworth, Joan Creager, Susan Bridges, Donna Spears, Kathy Stump, Kathy Case

Secretaries In Our Business World

(LEFT TO RIGHT)-Becky Cox, Jerry Egan, Audrey Childers, Mary Neal, Bonnie Atkins, Rhonda Best, Missy McGrath, Barb Mahaney, Cindy Hudson, Belinda Sullivan

SHS Workers In D.E.

FIRST ROW- Jeff Swift, Mike Ward, Mike Wells, Bill Simmons, Dennis Levisay, Lee Hall **SECOND ROW-** Lisa Roseberry, Eileen Connelly, Bev Robinson, Charlene Yeager, Debbie Rich, Jessica Cleary, Roberta Bowman **THIRD ROW-** Steve Osborne, Rosemary Clark, Terry Burchfield, Kathy Stankowski, Doll Lewis, Marty Brandt, Mr. Walsh

FIRST ROW- Seated: Mary Flahive Standing: Valerie Posey Behind desk: Paula Lively **2ND ROW-** Seated: Patty Smith Standing: Freda Edwards, Cathy Loftis, Karen Norris, Sharyn Walton, Janis Doolittle, Cathy Tester **3RD ROW-** Mrs. Whiteman, Debra Fleming, Carolyn Ondo

ROTC: On It's Way Out Of This World

This year the ROTC was involved in many activities. In September they went for an Aircraft orientation ride. They had a dining-in in November which included guest speaker Richard Hoffman speaking on "Unidentified Flying Objects." They had a Space Science Education Project on NASA in February. March 30 is the date for their Military Ball held at Wright Patterson AFB. On May 16, ROTC will hold their annual Pass in Review. This year the ROTC could not attend as many programs as they would have liked to due to the gasoline shortage.

BACK ROW- J. Summers; P. Fisher; T. Donofrio; J. McLaurin; L. Shartle **MIDDLE ROW-**E. Edwardson; M. Burnley; R. Prewitt; S. Quackenbush; R. Lear **FRONT ROW-**J. Byrd; D. Woods; D. Bussell; J. Kearns; J. Egan

BACK ROW-R. Heard; L. Schoppe; K. Yorgen; D. Sherman; G. Coffey; W. Thomas; T. Ritter **MIDDLE ROW-**M. Kistler; M. Reiplinger; C. Bowlds; B. Lawson; T. Minge; T. Wolf **FRONT ROW-** M. Paige; R. Aniton; B. Cox; C. Fahnestock; C. Wholaver; D. McKellar

6th ROW-D. Aniton; C. Augustus; J. Harrell; C. Brooks; L. Elliott; L. Barrett **5th ROW-**B. Galloway; G. Floyd; K. Ripp; D. Kelly; R. Chandler **4th ROW-**D. Sherman; A. Bowman; W. Skinner; D. Bowen; J. Field; S. Christy; T. Yahna; W. Joyner **3rd ROW-**C. Wooten; H. Irvin; D. McKinney; C. Brockman; R. Sweat; K. Ley; K. Lee **2nd ROW-**D. Hollern; E. Dorton; H. Molton; M. Cors; S. Taylor; D. Davidson; S. Powers; K. McHugh; C. Bays **1st ROW-**D. Combs; J. Ellis; K. Carey; M. Jarvis; M. Light; K. Cornett; K. Burnley; S. Smilley

GAA Girls Do It Their Way In '74

Officers-**FRONT:** N. Berg; P. Wirt **BACK:** C. Ondo; V. Schlotterback; V. Bellomy

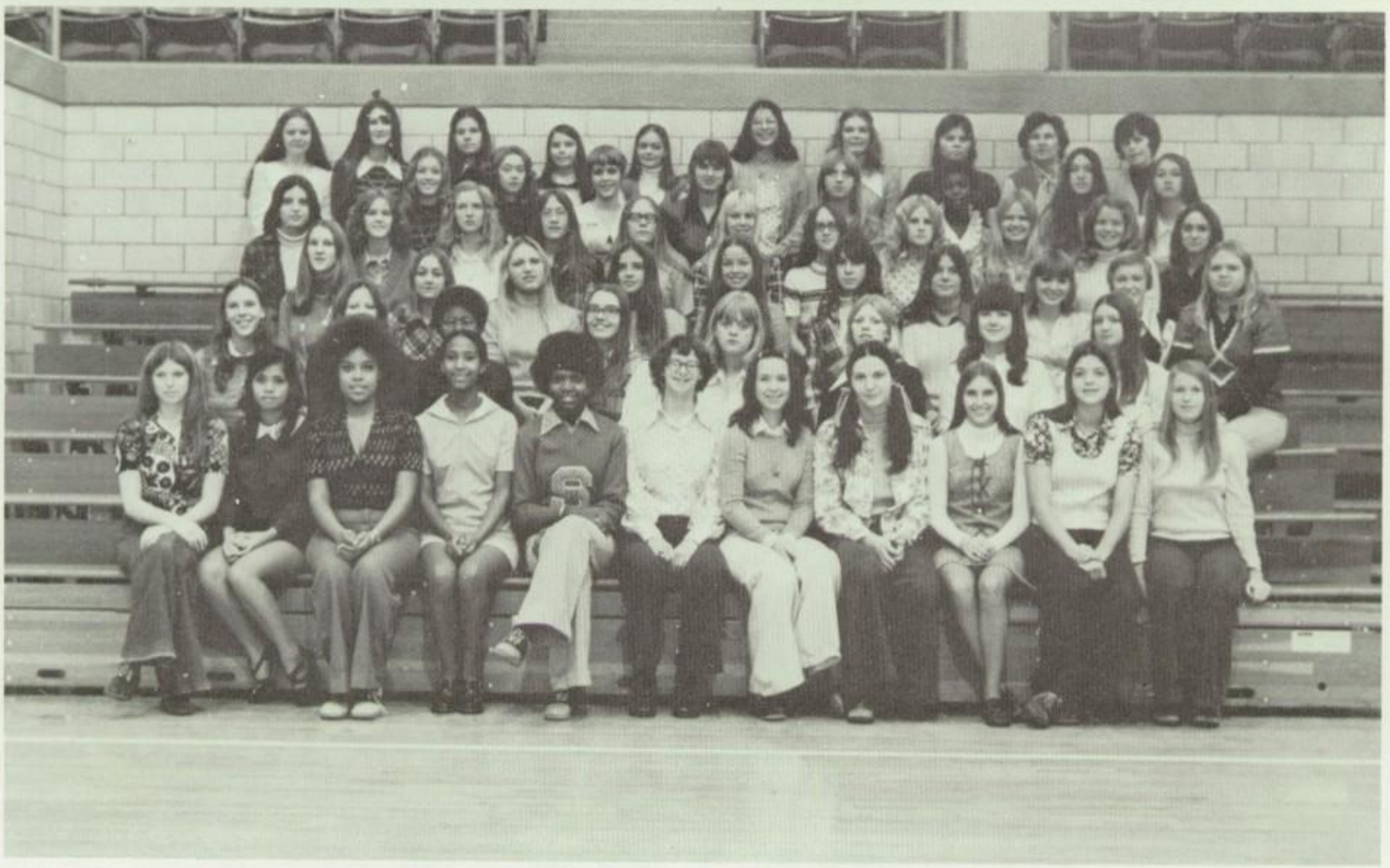

1st ROW-S. Moskewicz; E. Bernadion; L. Davis; L. Mack; A. Richardson; V. Bellomy; V. Schlotterback; N. Berg; P. Wirt; C. Hyde; B. Beesler **2nd**-M. Unger; S. Warner; S. Jenkins; L. Miller; K. Murphy; S. Gibbs; S. Storie; C. Fisher **3rd**-K. Moake; S. Leverette; R. Lotts; E. Bowling; P. Sandlin; S. Olson; C. Gillespie; D. Beam; R. Rounds; R. Helton **4th**-L. Russell; C. Sommerich; A. Phillips; C. Yoder; B. McBride; C. Marshall; B. McBride; L. Hammack; C. Hard; C. Aydelott; C. Yorgen **5th**-S. Goodpastor; M. Whiteman; P. Bowland; K. Mickelson; J. Frederickson; D. Harper; S. Heatherly; P. Cass **6th**-J. Bragg; D. Moake; R. Wallace; V. Burton; J. Couch; F. Harris; S. Illes; J. Campbell; Mrs. Abromowitz; Mrs. Kline

Thespian Stars Twinkle Across Stage

This year's Thespians were under the direction of a new advisor, Miss Linda Sulfridge. She proved to be invaluable to the successful performances given by the students. They put on two plays this year, "Dark of the Moon" and "Charlie's Aunt". The Thespians go to area colleges as a group to view plays given by the students of the college. Initiations into the Thespians are held in the spring. The students being initiated have to dress up and perform many embarrassing acts. It's all done in fun but the reward is great when you become a Thespian.

ROW 1: R. Moore; A. Meike; M. Bell; B. Suits; R. Wukeson; L. Selfridge **ROW 2:** S. Petrosino; K. Castle; K. Carey; M. Ardema; N. Lanzt; L. Taylor; P. Edens; S. Opt; K. Baughman; G. Paquette; K. McCormick **ROW 3:** J. Meitz; K. Ripp; M. Cotterman; J. Moles; C. McKindley; R. Butcher; J. Callander; B. Thomson; M. Fugate **ROW 4:** C. Coogan; L. Coogan; C. Wholaver; R. Paschal; P. Sandlin; C. Williams; C. Somerick; J. Summers; M. Schupp; T. Whelan **ROW 5:** T. Synkowski; C. McCraw; L. Roberts; C. Vaniman; R. McCoy; C. Wright; M. Henninger; J. Meitz; J. Meitz; D. Miller; D. Sherman

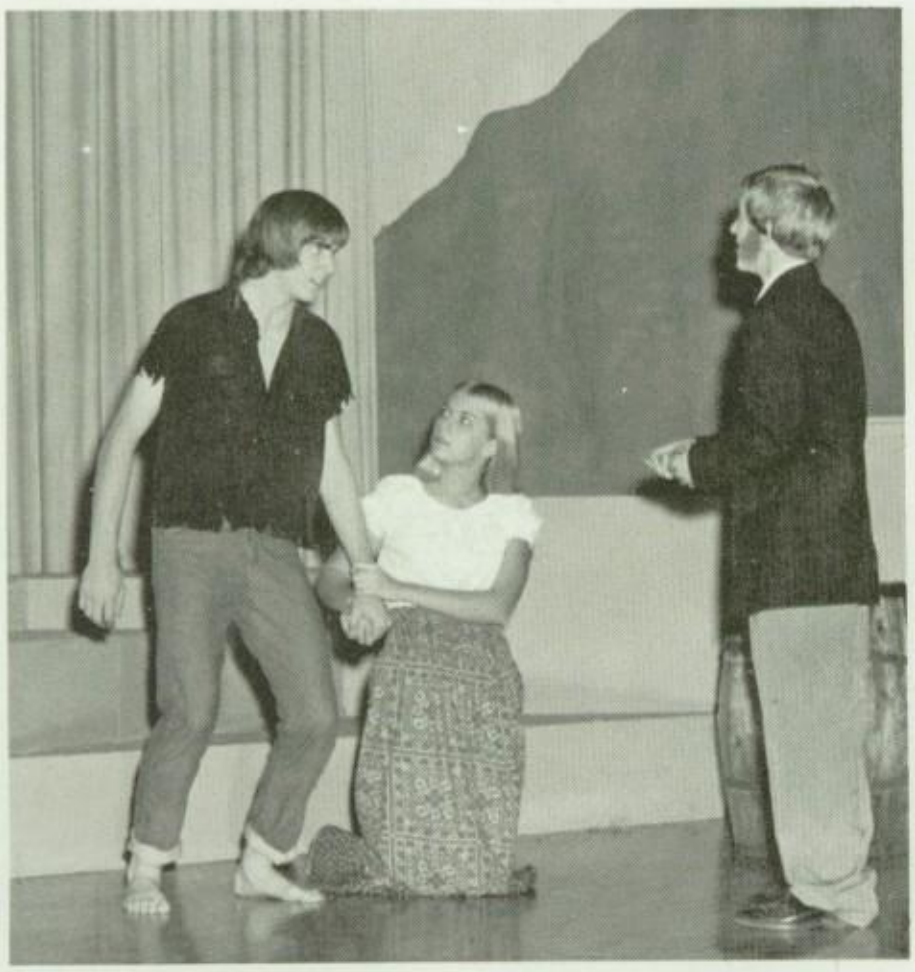

Student Workers Learn Organization

Stop! Look! Read! The library is one of the most functional learning areas in the school. Microfilm readers have become standard equipment for students. One machine reproduces pages from microfilm for ten cents a page. Library workers load the machines, keep records and check out audio-visual equipment for teachers.

Secretaries can hardly operate without student help filing and errand running top the list of student activities.

1ST ROW: B. Eldred; B. Severt; R. Gnauf; C. Brooks; D. Walls; V. Smith; R. Goodson; N. Strampfer; D. Barrnett; S. Gibb. **2ND:** Mrs. Strampfer; P. Bowland; C. Finnerin; R. Werling; V. Bellomy; K. Weaver; G. Noble; V. Heimerl; D. Pisut; V. Jones; M. Arganbright; N. Kennedy; S. Storie; D. Warren. **3RD:** D. Weaver; C. Ondo; P. Smith; R. Helton; T. Keys; D. Sellen; B. Mahaney; B. Brown; D. Emery; Mrs. Schwarz.

library workers

1ST ROW: F. Heatherly; V. Meece; J. Doolittle; J. Yoder; G. Gannon; K. Gregory; J. Vangunten; J. VanOver; S. Smiley; P. Woos; K. Mickleson; F. Pitts; R. Branson; P. Edens; C. Ellege; K. Collins; C. Hays; N. Workman; S. Turner; C. Davis; C. La Fountain; J. Gant; Mrs. Branson

Art And Science Clubs Small But Active

Science Club is involved in experimenting for fun and also increased knowledge about our natural and technological world.

Art Club sponsors its annual festival and also an art sale. Other activities included guest speakers from Wright State University.

FRONT-P. Steele; L. Ritter; T. Ortiz **BACK**-Mrs. Alspach; S. Simcox; R. Palmer; D. Thomas; R. Armstrong; Mrs. Ferguson; Mr. Gardinale

FRONT-J. Steele, Pres; C. Fahnestock, V. Pres; K. Ley, Secy-Treas. **MIDDLE**-P. Zaidain; B. Cox; S. Rogers; J. Callander; B. King; R. Lear; C. Huckaby **BACK**-S. Taylor; J. Anderson; G. Coffey; M. McKinley; R. McGinn; J. VanGunten; F. Walker; R. McCray, Advisor

Honorary Societies Excel At SHS

The National Honor Society presently consists of forty-seven members. Inductions are held in the fall and the spring. Tri-M, which is Modern Music Masters, does various things during the year. They go to concerts, hold bake sales and help at Drill Team contests.

FRONT-V. Meese; C. Dalton; N. Berg; R. Lear; J. Ellis, D. Anderson; N. Strampher; **MIDDLE**-L. Gwathney; L. Buell; S. Negard; R. Prewitt; M. Morris; P. Clark; R. Bishop; C. Christian; M. Fagate; B. McGinn; B. Wright; A. Childers; B. Suits; R. Moore; M. Casella; P. Synkowski; A. Peterson; S. Stone; J. Kearns; C. Barber; R. Wukeson; P. Wirt; A. Meike; M. Bell; R. Paschal; M. Burnley; P. Brubaker; J. Callander; D. Berry; M. Batty; D. Leach; C. Meile; S. Barry; G. Rose; D. Rhodes; T. Coddington; D. Farr

FRONT-C. Cole; G. Sanders; R. Moore; M. Batty; M. Bell; P. Brubaker **BACK**-G. Schoenberger; P. Synkowski; M. Fugate; J. Ellis; D. Anderson; D. Davis; C. Wright; T. Sefton; B. Wright; M. Traylor; M. Belcher; J. Spencer; L. Atkinson; D. High; B. Hurst; P. Sandlin; S. Rogers; T. Severski; R. Paschal; T. Aukerman; B. Yorgen; B. Suits; J. VanGunten;

Block "S" Sparks Student Spirit

Block S is one of the few groups at Stebbins which shows enthusiastic spirit for the school. Block S is at many football games and pep assemblies cheering the Indians on to victory. Even though the team may be losing, the Block S never gives up.

1ST-D. Enoch; K. Moake; B. Eldred; A. Richardson; V. Gamble; J. Trnka **2ND**-S. Bell; M. Unger; M. Egan; G. Vaniman; S. Leverette **3RD**-B. Fouse; H. White; S. Cooley; C. McKinley; D. Moake; L. Gonzales; P. Sandlin; C. Martini **4TH**-B. Wellbrock; B. Stripling; L. Mack; R. Rounds; J. Bauer; L. Reider; D. Pisut; R. Helton

Varsity S Donates $200 To Barney's

This year the Varsity S Club made over $200 when they held a basketball game against the faculty. Even though they didn't win, they said the money they collected was a victory in itself. The Varsity S Club, advised by Mr. Bonza, contributed this $200 to Barney's Children's hospital. Through the years the club has been very helpful in contributing to charities.

L TO R-K. Walker; M. Henry; H. Witt; C. Miller; R. Gay; B. Bussell; M. Sikirka; G. Rose; B. Wellbrock; G. Begly; K. Terrell; D. Pisut; M. Cassella; T. Bower; G. Knoth; M. Mason; G. Jenkins; J. Adair; D. Lea; J. Lindsey; M. Magreevy; M. Morris; D. Warner; W. Wilson; J. McCrae; W. Henry; R. Miller; L. Buell; R. Allessandro

FRONT-M. Magreevy; D. Warner; G. Rose **BACK**-Mr. Bonza; J. Kirker; E. Duke; G. Knoth; T. Kiggins; A. Salter; Mr. Schneider

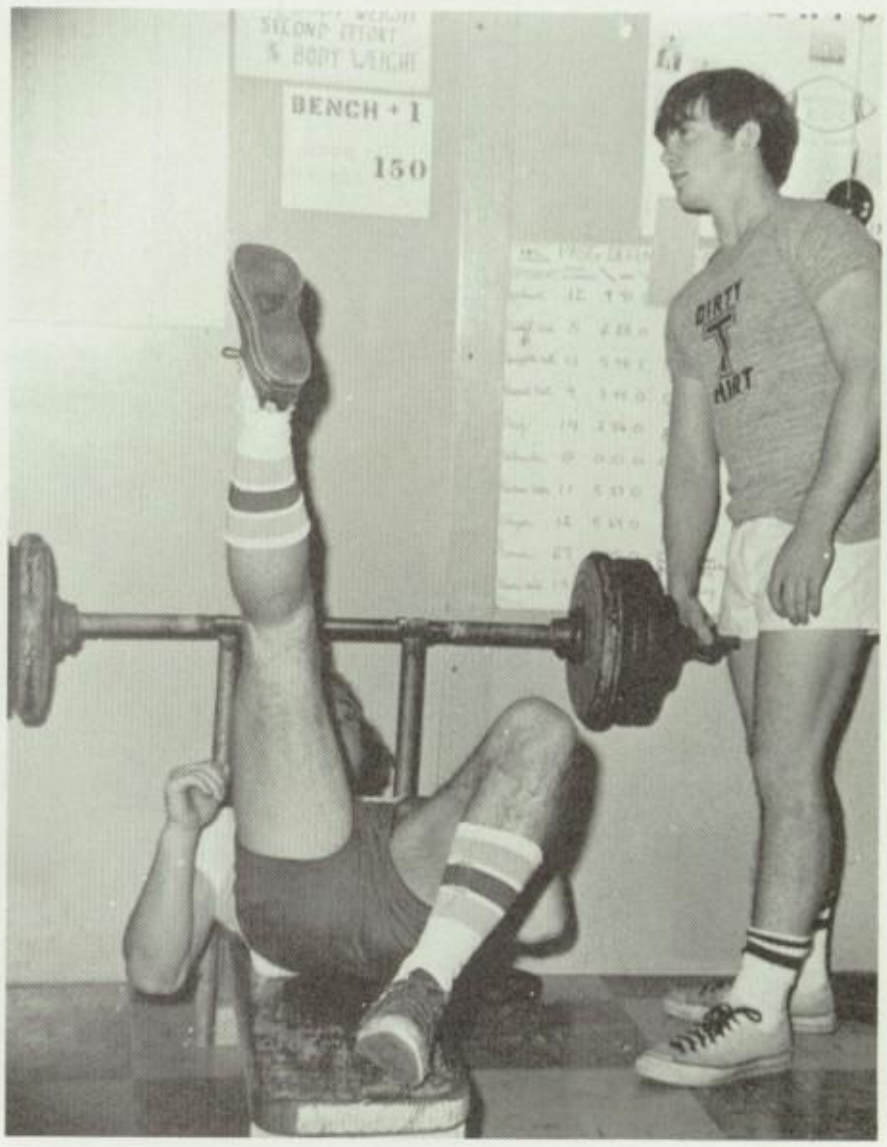

Indians Say, "We Can Make It Happen"

This past summer both the varsity and reserve cheerleaders attended a summer clinic. Half of them went to Wittenberg University in Springfield and the others went to Muskegum College in New Concord. Both groups showed outstanding talent by winning ribbons every day in competition and by receiving a Spirit Stick for their overwhelming enthusiasm. The experience that they gained while at camp became apparent as they helped to support the football team who went on to become W.O.L. Champions. It also showed through as they helped to promote spirit as the many pep assemblies that were held during football and basketball season.

TOP: S. Goodpastor **BOTTOM:** A. Taulbee, S. Warner, A. Phillips, C. Sanders; A. Enghauser

L TO R: V. McFaddin, K. Guthrie, R. Leethy, N. Strampher, B. Wright, L. McClure

L TO R: C. Williams, D. Lea, J. Russell, C. Aydelott, P. Simcox, M. Long

Stebbinettes Give Crowd "Satisfaction"

1st lieutenant; T. Coddington

2nd lieutenant: J. Bell

The Stebbinettes started off a good year by attending band camp at Bluffton College this past summer. The many hours of hard work and devotion that they put in proved worthwhile once the season got underway. They were invited to march at a number of events this year including the Montgomery County Fair, the Kettering Holiday at Home Parade, a University of Dayton football and basketball game, and a Wright State Basketball game, two of which were televised. The Stebbinettes participated in three contests this year. Although they were unable to compete at the Stebbins Invitational, they received high ratings at the Centerville Contest and also a third place trophy at the Worthington Invitational. The drill teams' new advisor, Miss Barbara Frederick, worked with the girls and helped them to have a very successful year.

Captain: S. Barry

Advisor: Miss Barb Frederick

BOTTOM-K. Terrell; A-line captain D. Fee; P. Ferrell **2nd ROW**-J. Bauer **TOP**-S. Moskewicz

BOTTOM-K. Munson; B-line captain J. Gillespie **2nd ROW**-K. Williams; L. Gwathney; M. Griffith; T. McCune

Manager-F. Laechlin

L TO R-C. Martini; V. Terrell; C-line captain S. Roberts; L. Cash; P. Wells; D. House

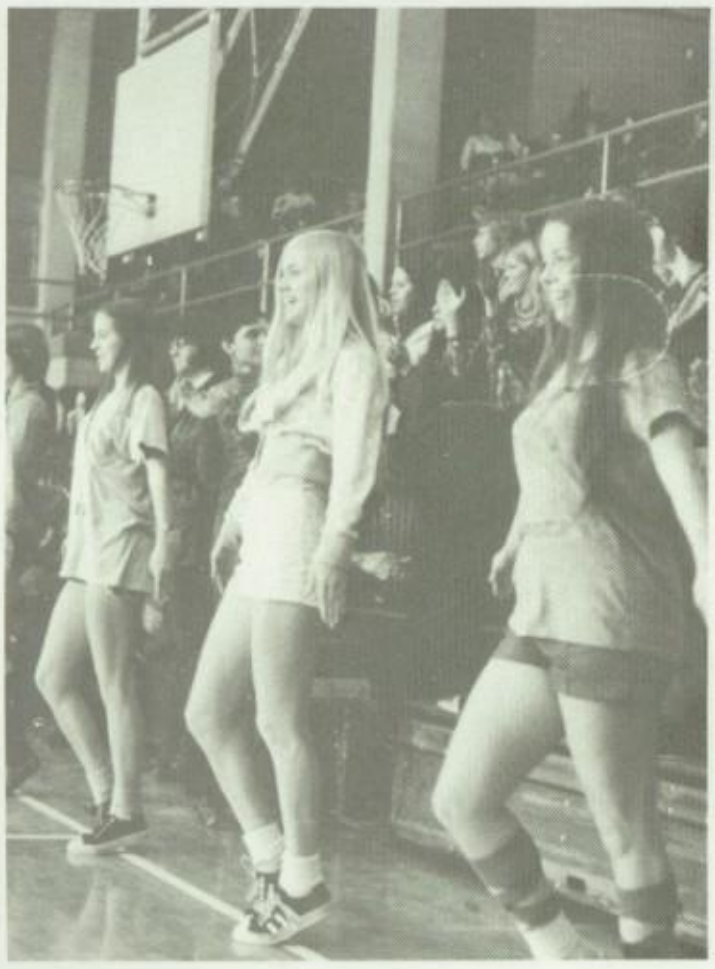

FRONT-D-line captain D. High; D. Strickland **BACK**-C. Bauer; G. McDonald; S. Foster; B. Schweiterman; K. Hester

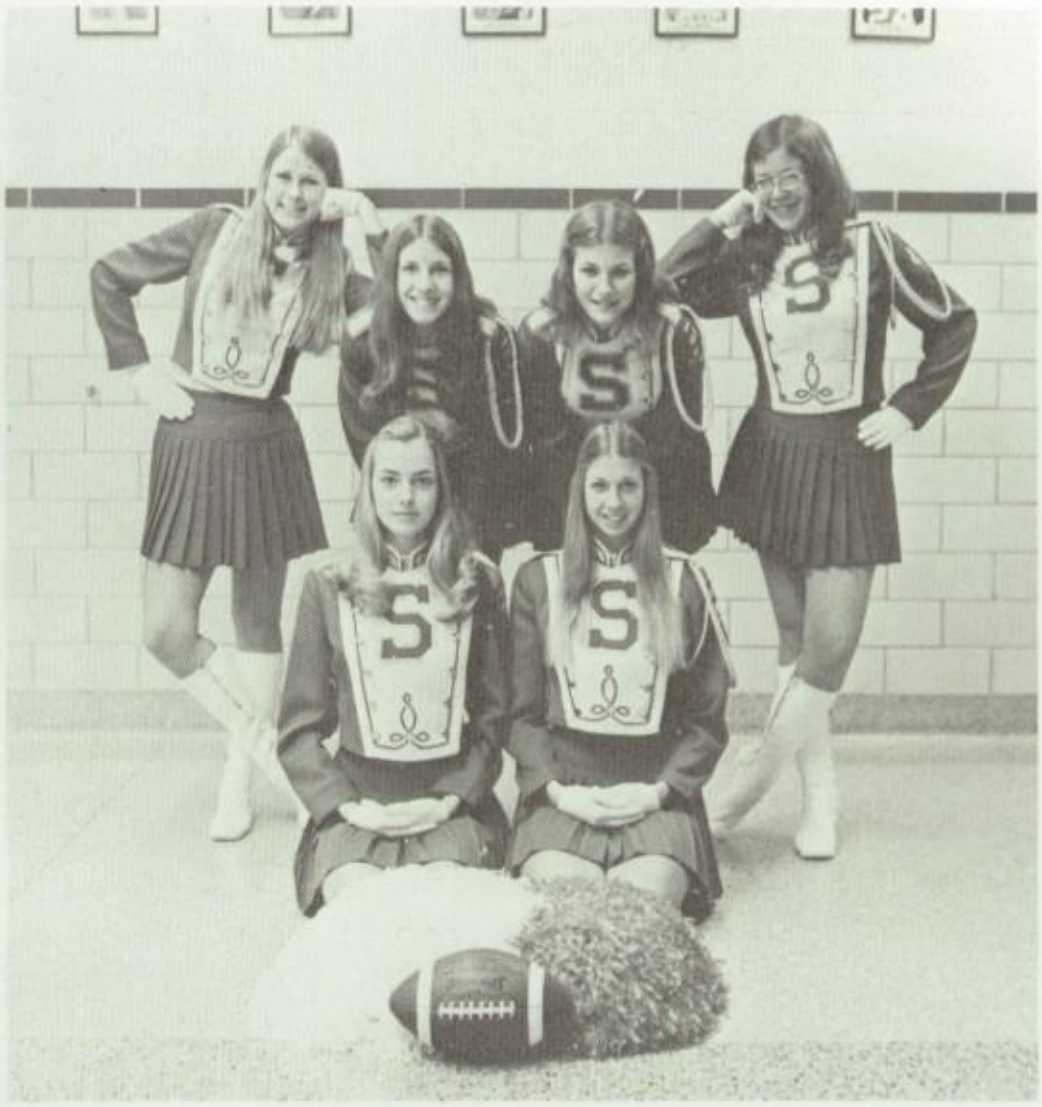

FRONT-E-line captain C. Meile; L. Cockayne **BACK**-M. Linkous; J. Summers; S. Landis; K. Westwood

FRONT-P. Sandlin; F-line captain K. Castle **BACK**-J. Bretelson; C. Jayne; C. Raines; J. DePew

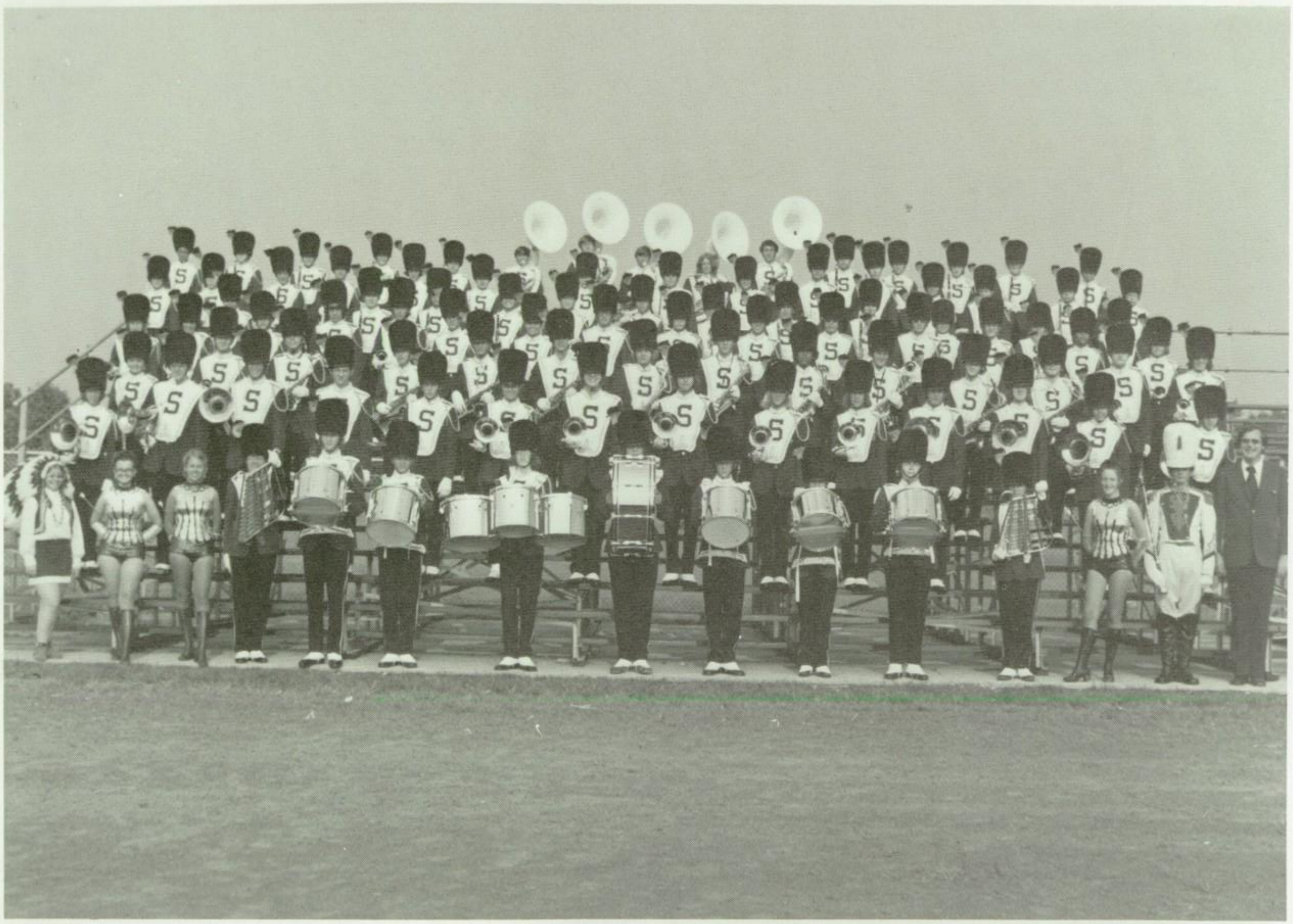

Big Band Sound Backs WOL Champs

This year the 1973-1974 Marching Band under the direction of Mr. Jim Wolf marched and preformed during the seasonal football games, school competition, and invitationals. Symphonic Band went to state competition receiving an excellent rating. During the summer the band goes to Bluffton College for five days to learn one specific routine for the on coming year and give the newcoming year and give the newcomers a little more experience. Pep Band performs at basketball games under the direction of Mark Bell. Concert Band was a lot of fun signed "Sax section". All four bands did a great job.

1ST ROW: D. Woods; P. Synkowski; L. Holloway; D. Sherman; S. Rogers; G. Drake; R. Byers; M. Bell; S. Christian; M. Smith; B. Hurst; C. Moritz; B. Yorgen; J. Wolf **2ND ROW:** R. Steiner; B. Gwathney; M. Bell; J. Anderson; J. Rogers; B. Suits; R. Moore; R. Brockman; M. Schupp; S. Schupp; J. Buedel; D. Craig; C. Brockman; C. Marshall **3RD ROW:** R. Music; J. Spencer; M. Traylor; K. Carey; B. Davis; T. Buttrey; S. Kitchens; R. Dunkin; M. Jarvis; B. Gebhart; D. Cole; G. Shoenberger; B. Galloway; T. Aukerman **4TH ROW:** D. Anderson; D. O'Connell; M. Pleiman; J. Sikes; M. Tapp; D. Davis; K. Ley; S. Childers; M. McKinley; L. Gauder; D. High; T. Severski; K. Baughman; K. Burnley; J. Hollis **5TH ROW:** L. Coogan; C. Cole; S. Kitchens; K. Waddell; M. Beaty; W. Feindel; B. Lindsey; L. Atkinson; B. Wright; L. Roberts; P. Brubaker; K. James; E. Parton; V. Pevler; T. Huffman; K. Larmore; T. Sefton; V. Bellony; J. Vangunten; K. Weaver; G. Sanders; K. Ley; M. Belcher; **6TH ROW:** S. McDaniel; D. Miller; C. Wright; T. Saskowsky; K. Kozak; R. Paschal; K. Cooley; G. Johnson; S. Anderson; C. Greenawait; K. Hedgecoth; K. Baughman; C. McCraw; K. Childers; B. Davis

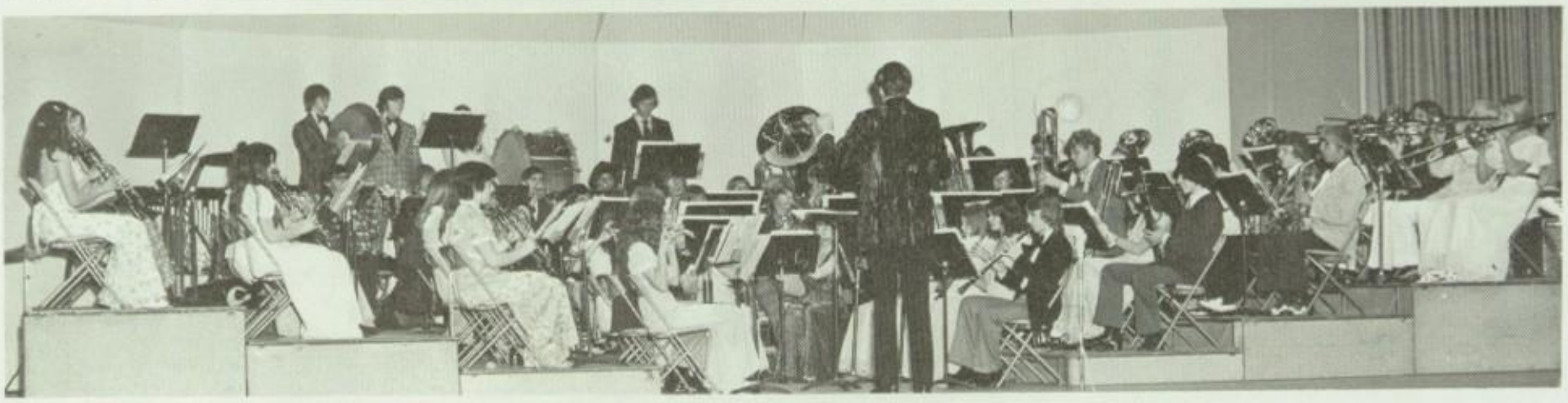

Chess Club Checkmates Way Into WOL

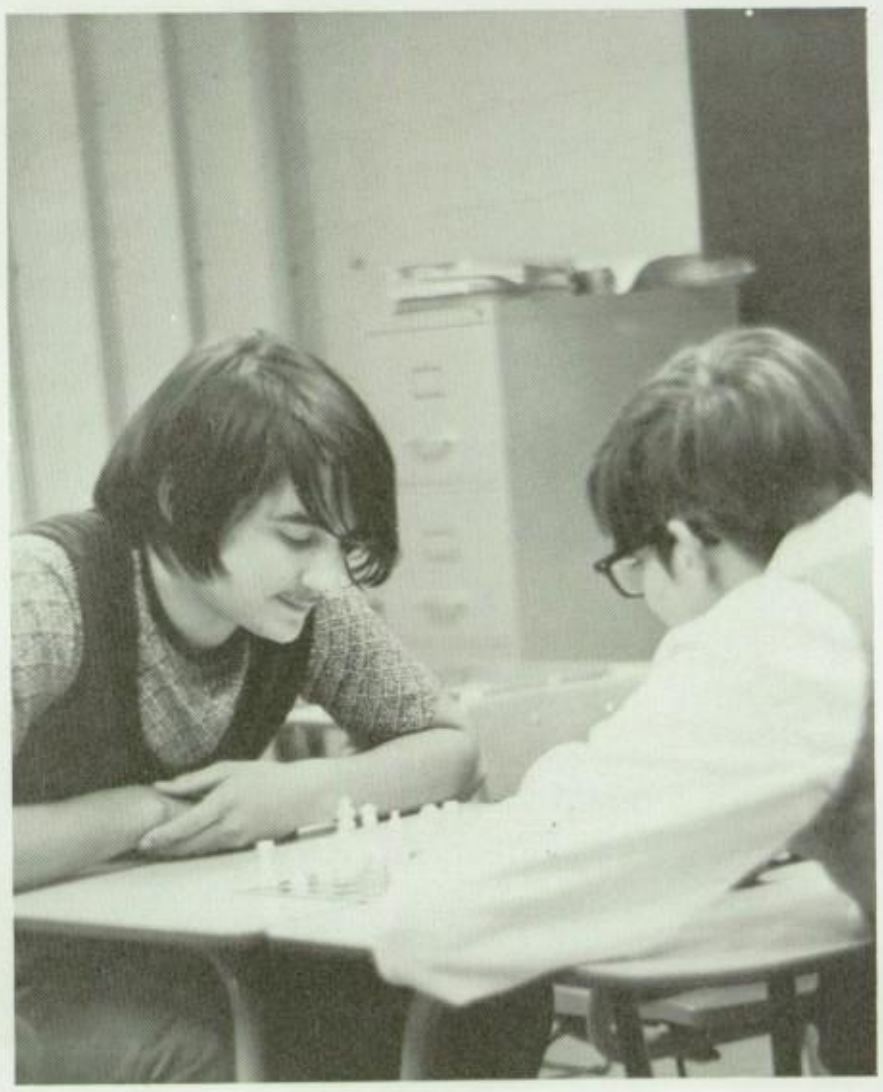

SITTING- J. Steele, J. VanGunten **MIDDLE**- G. Schoenberger, D. Jewell, B. Hey, B. Cox **TOP ROW**- Miss Hyso, K. Douglas, J. Wellbrock, F. Walker, R. Stumps, G. Negaard

Student Senate Wires Cafeteria For Sound

Officers: Treas. M. Fugate, V. Pres. J. Ellis, Mr. Young, Pres. R. Paschal, Sec. L. Gwathey

1ST. ROW- M. Fugate, L. Gwathney, R. Paschal, J. Ellis **2ND. ROW**- V. Back, S. Evans, B. Suits, C. Christian, A. Enghauser, C. Yoder, F. Laechelin **TOP ROW**- Mr. Young, R. McCoy, K. S. Carey, R. Bishop, D. Loyd, J. Adair, B. Schwieterman, K. Walsh

The Student Senate was constantly moving this year with Homecoming, Tribe and filling the cafeteria with stereo sounds. They've also layed a foundation for the change of the smoking policy, 5¢ tray plan to clean up the lunch hour, and the coke on the line program to satisfy the student's thirst.

SHS Girls Get Into Swing Of Things

This is the second year for the Girls Tennis team, which is advised by Mrs. Kline. The girls who makeup the team are: K. Krejci, S. Negaard, K. Moake, M. Timm, D. Strickland, C. Sanders, T. Theisman, C. Summerick, C. Dalton, and E. Mitchell.

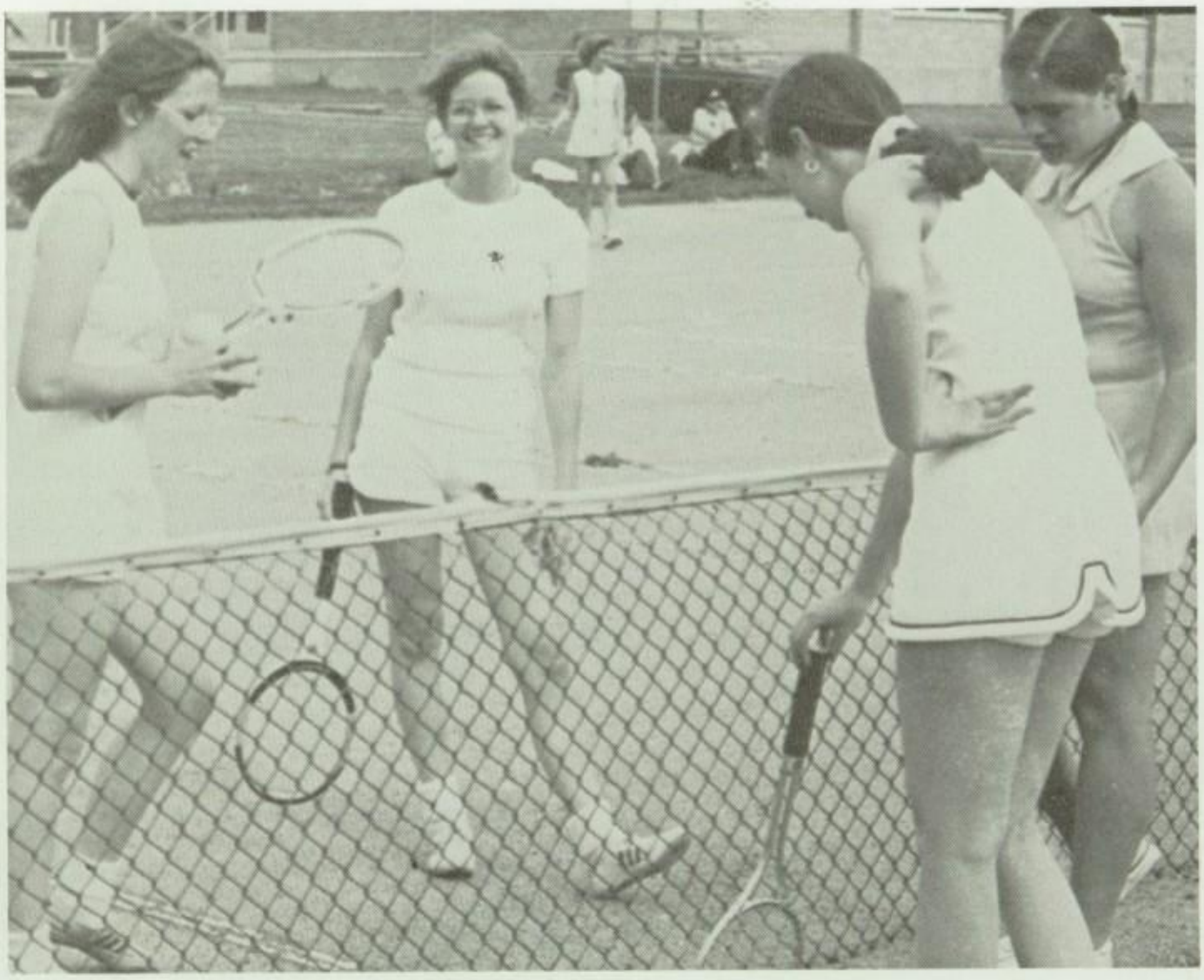

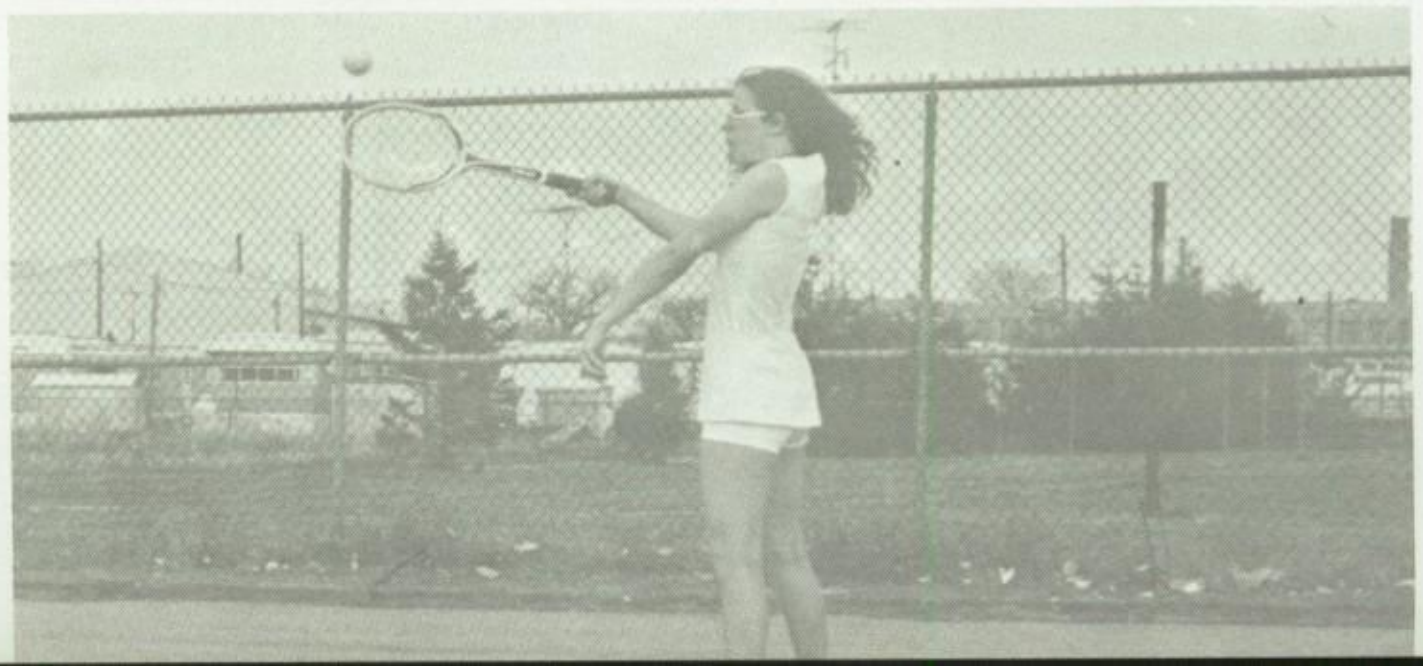

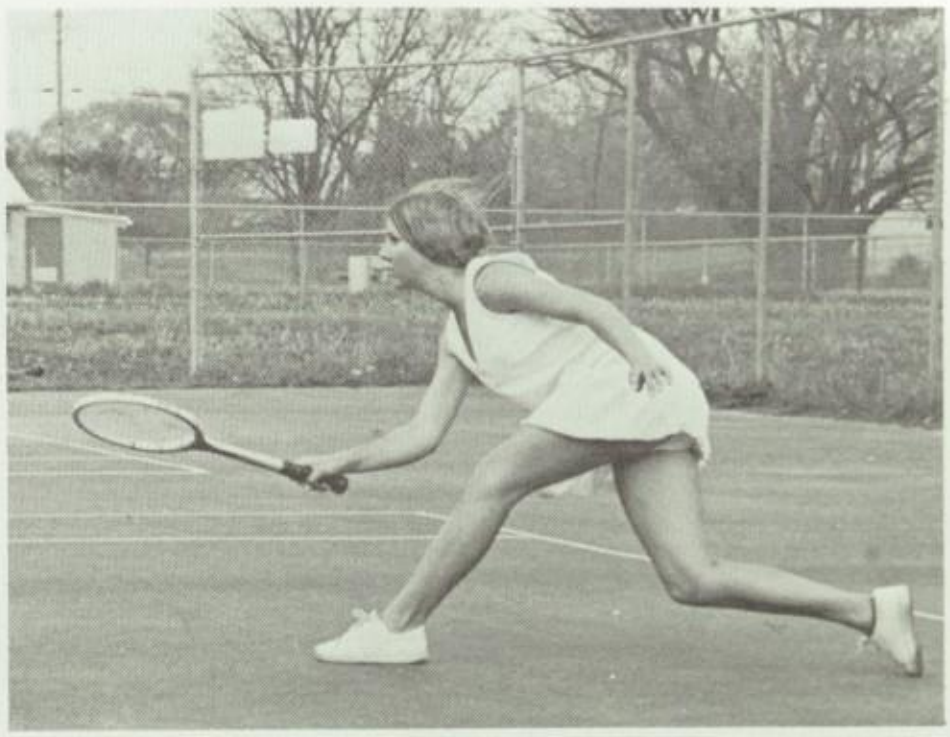

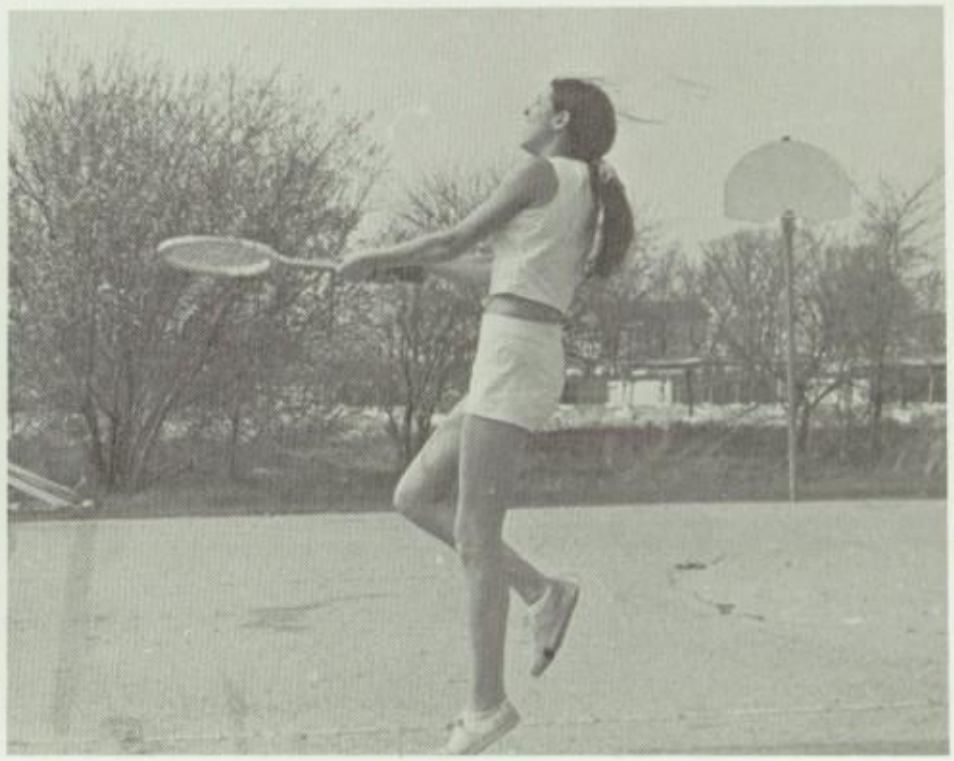

LEO

Sports

HOROSCOPE: Take frequent showers. Today, especially after practicing for athletic events. This promises to be an excellent year for winning seasons.

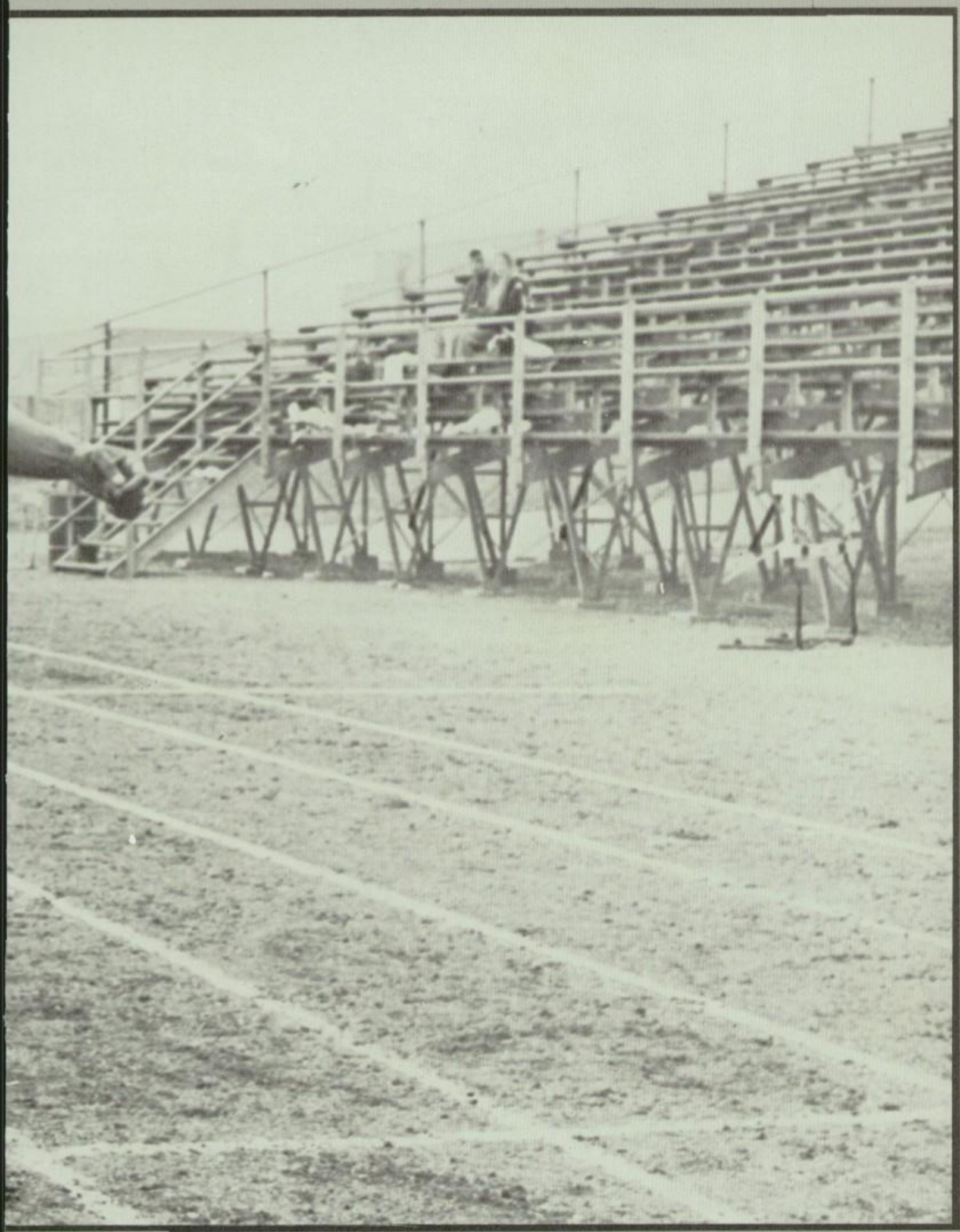

NION

Section By: Cheryl Herd
Brian Dunkle
Ron Gay

Stebbins "Big Red Wall" Stops Opponents

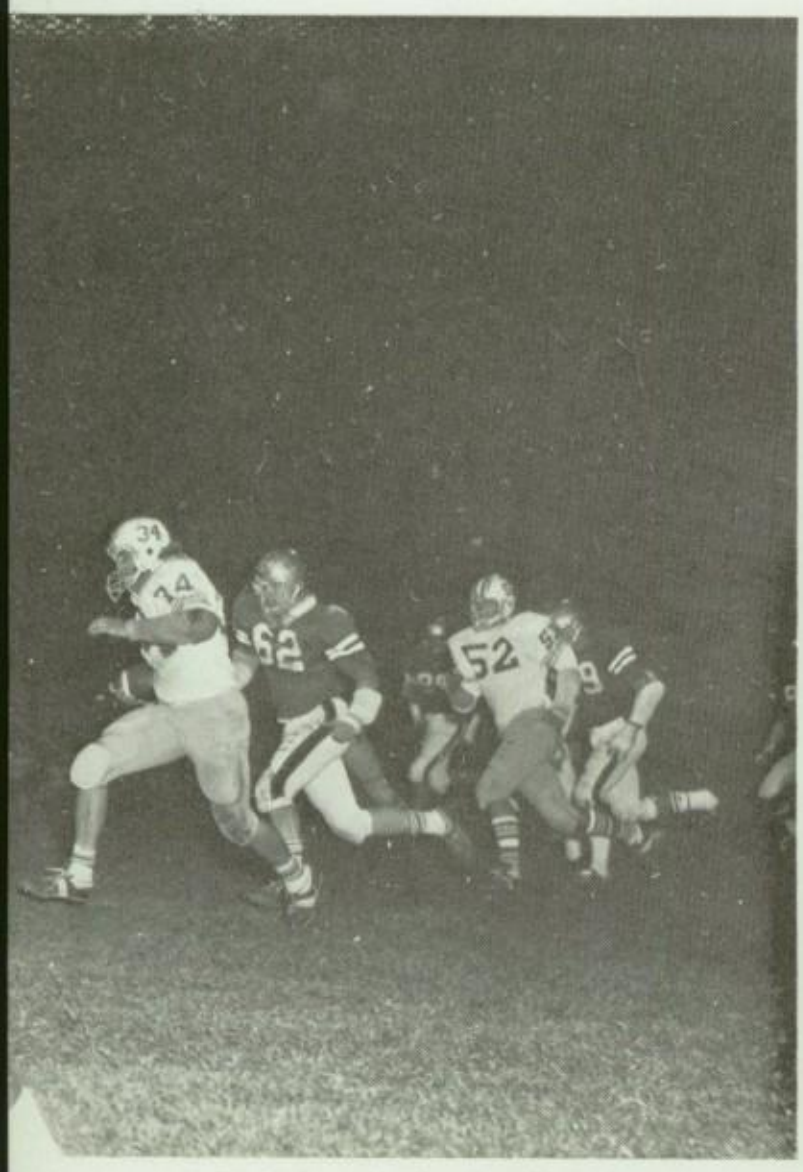

Wally about to make a tackle

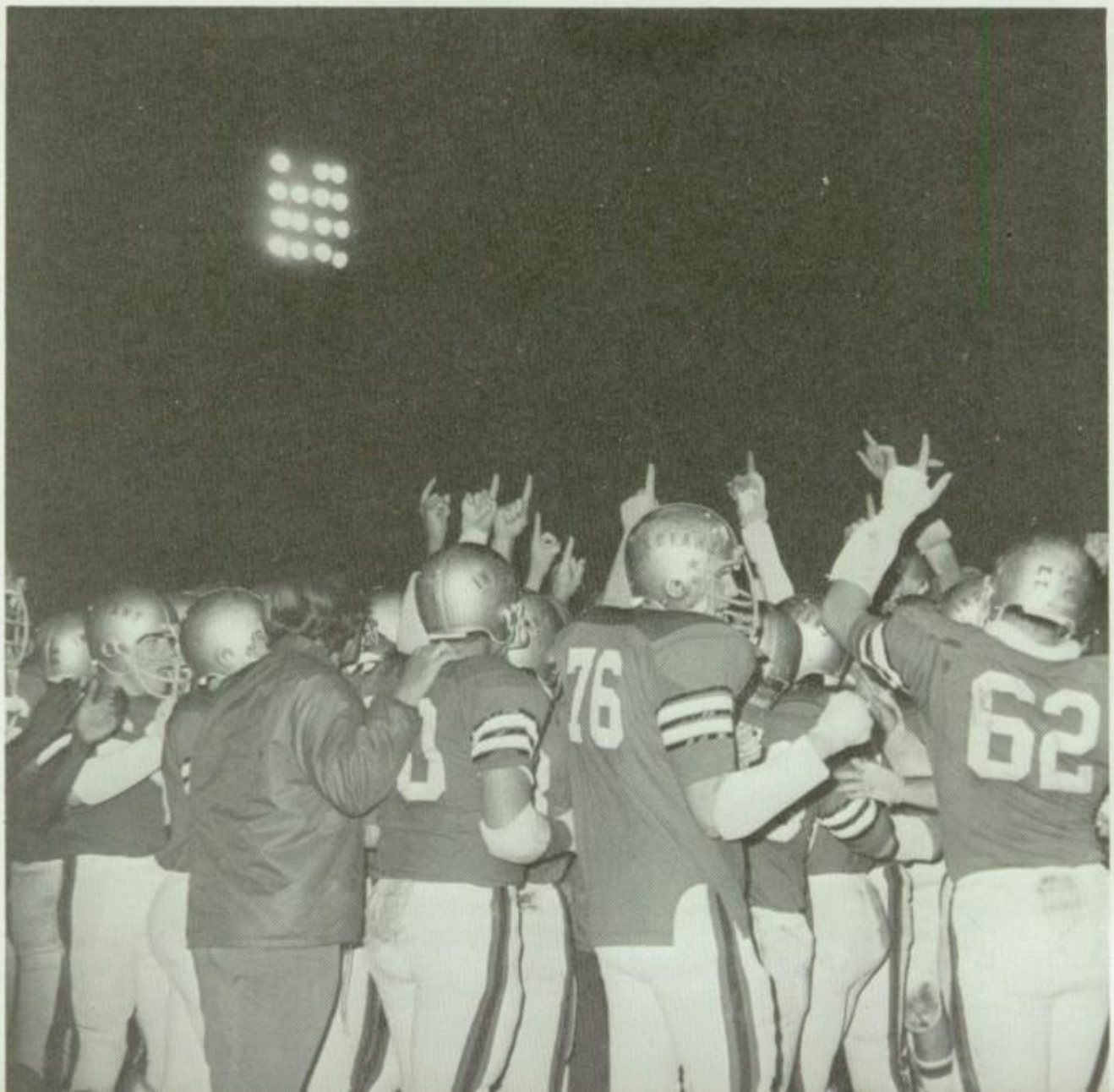

Dead!

This year the stars fell in a path of victory for the hard hitting Indians. Throughout the 1973 season the Big Red Wall proved to be the most impenetrable defense Stebbins has ever had. While the offense astonished team after team with ball carriers that seemed to be completely unstoppable. With the best record in the history of Stebbins, 8-0-2, the Indians clinched the title of Number One in the W.O.L. Is it possible that the Indians read their 1973 success story in the stars?

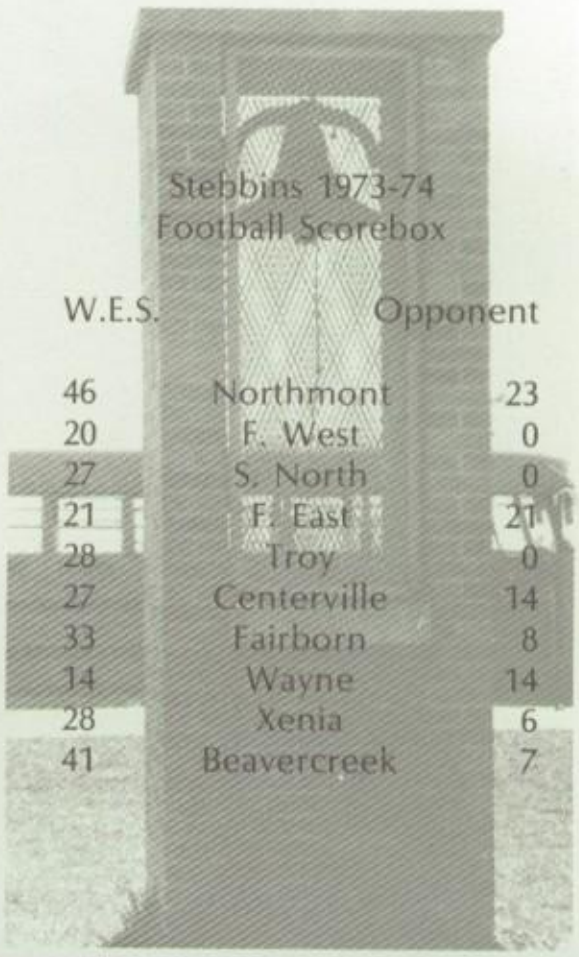

Stebbins 1973-74
Football Scorebox

W.E.S.		Opponent
46	Northmont	23
20	F. West	0
27	S. North	0
21	F. East	21
28	Troy	0
27	Centerville	14
33	Fairborn	8
14	Wayne	14
28	Xenia	6
41	Beavercreek	7

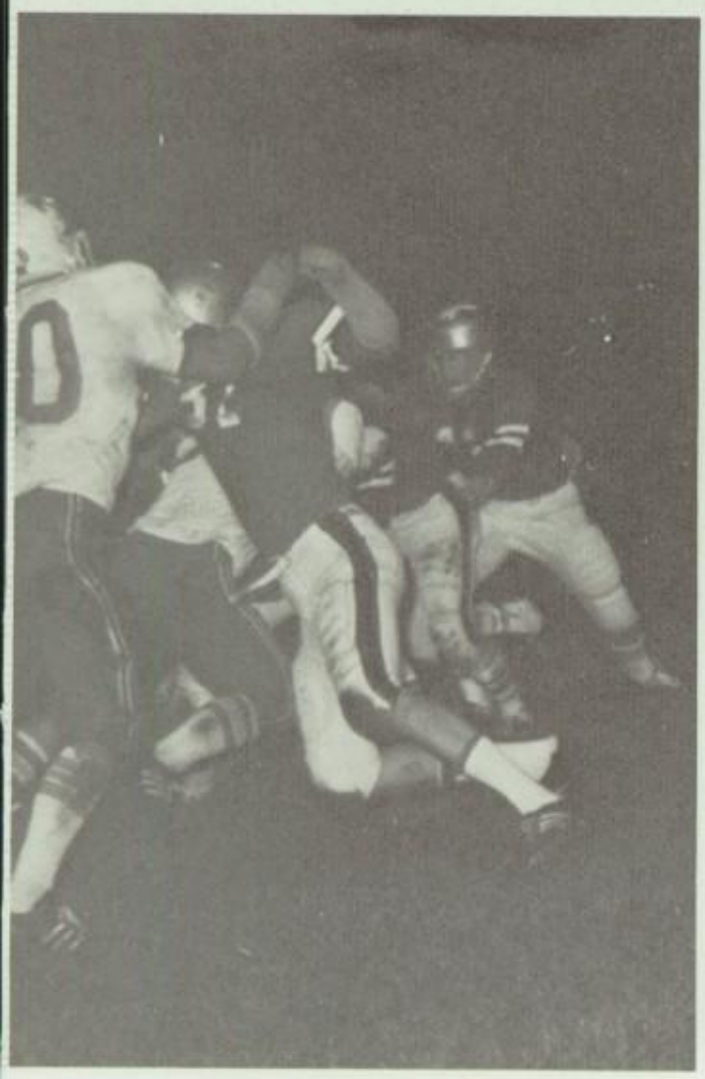

Rick Harris sees his tackle

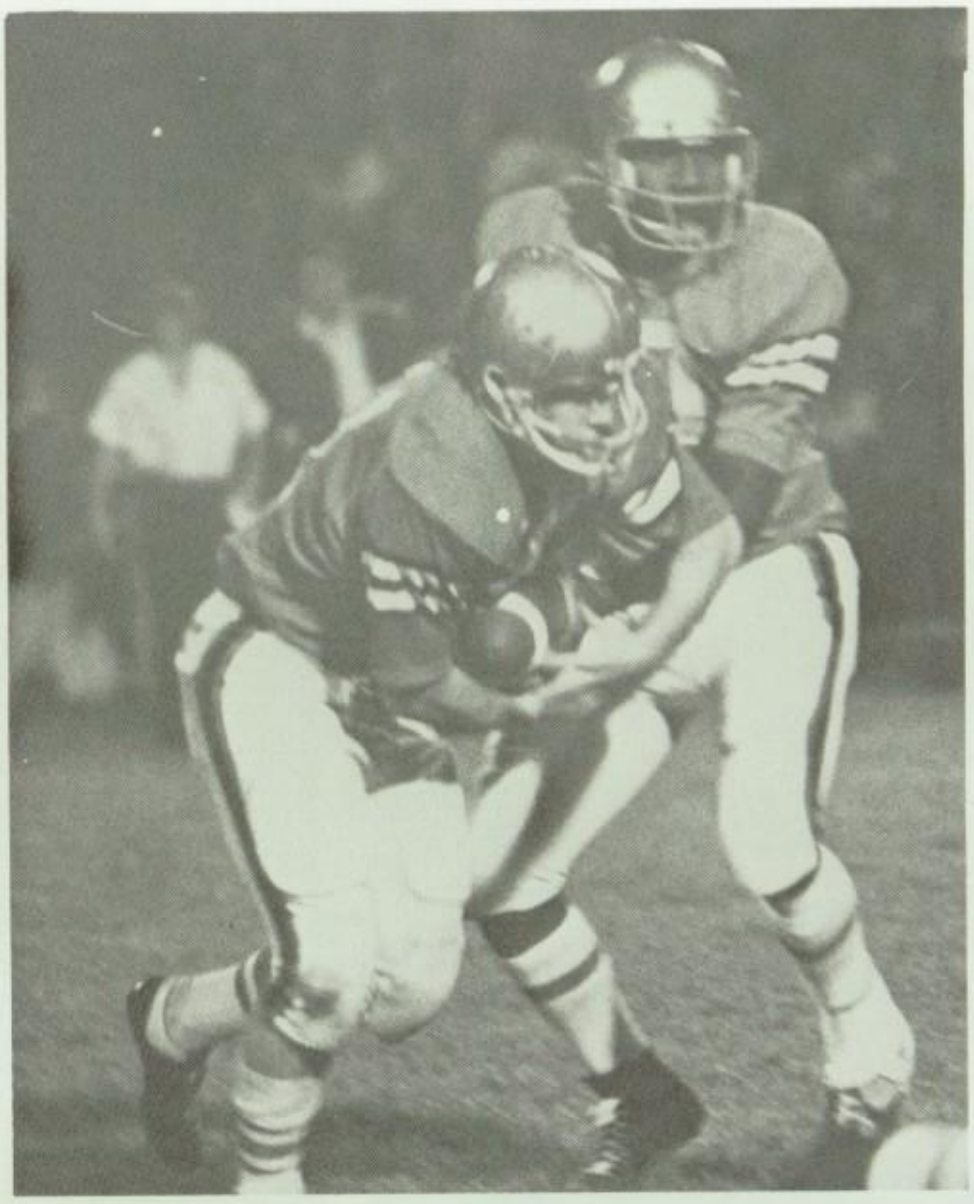

Jenkins en route to another 6 points

Elmer Johnson in action

Indians Offense Best All-Round

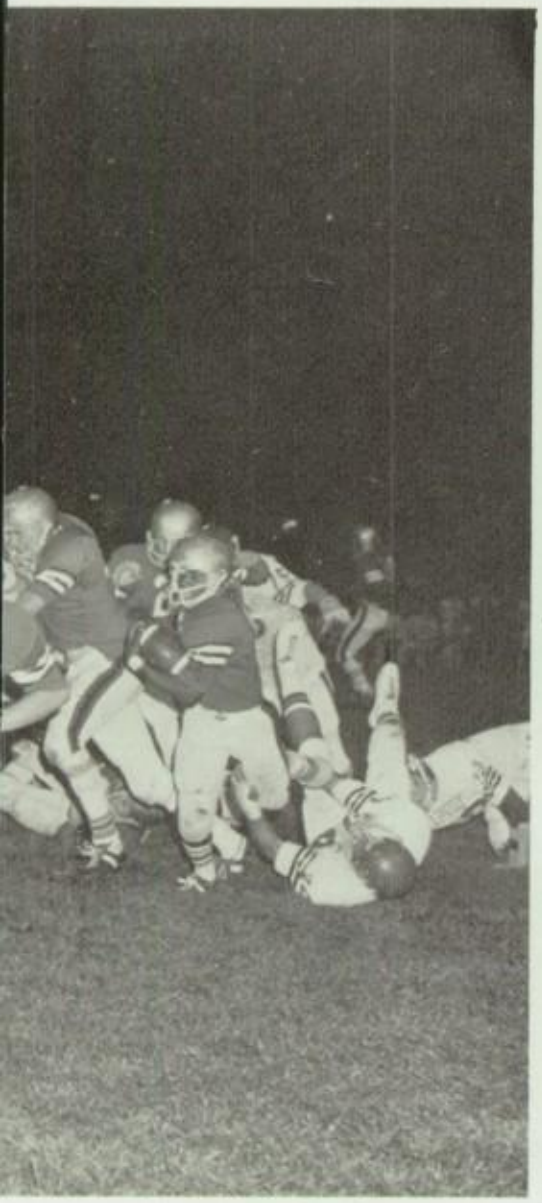

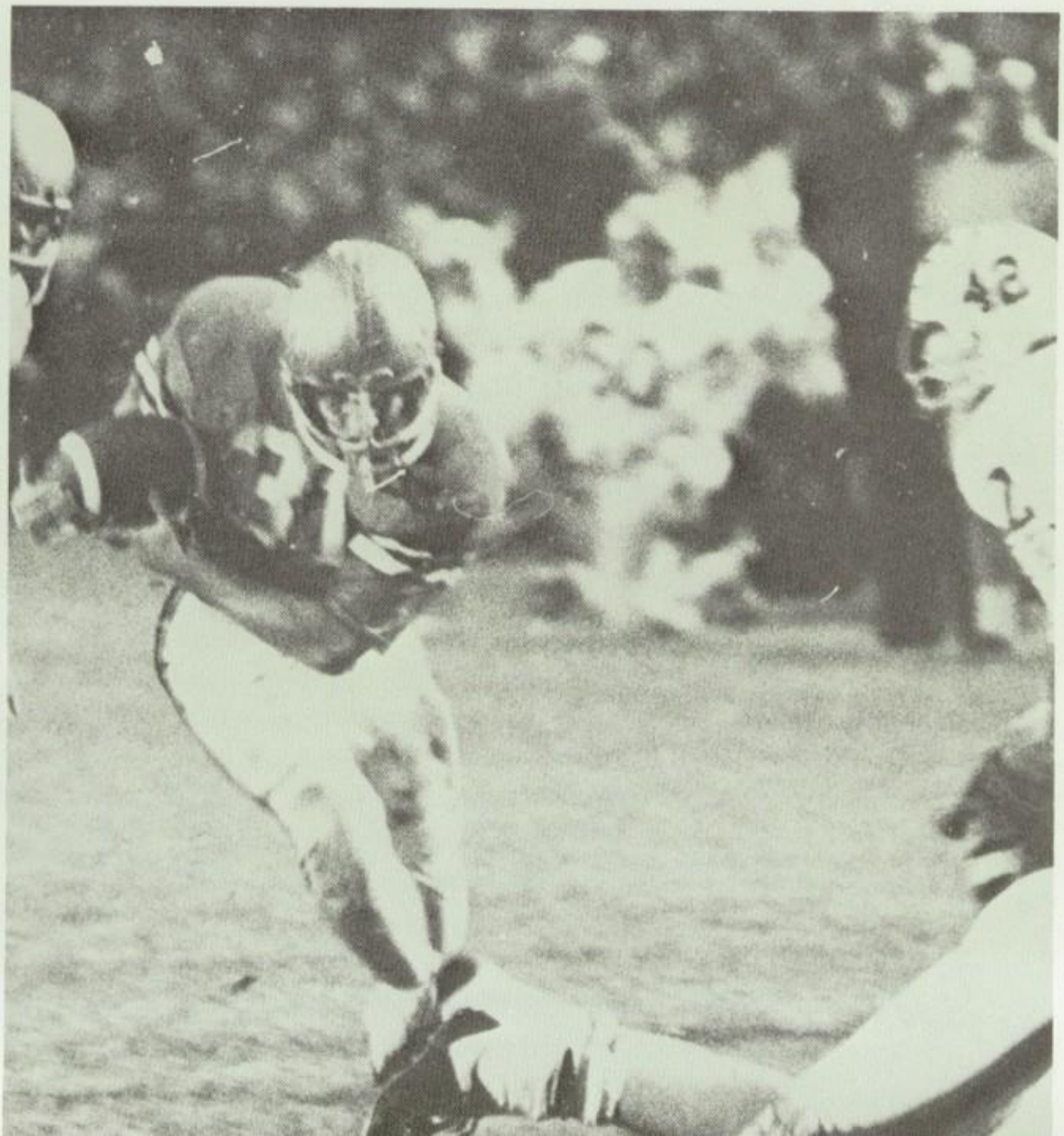

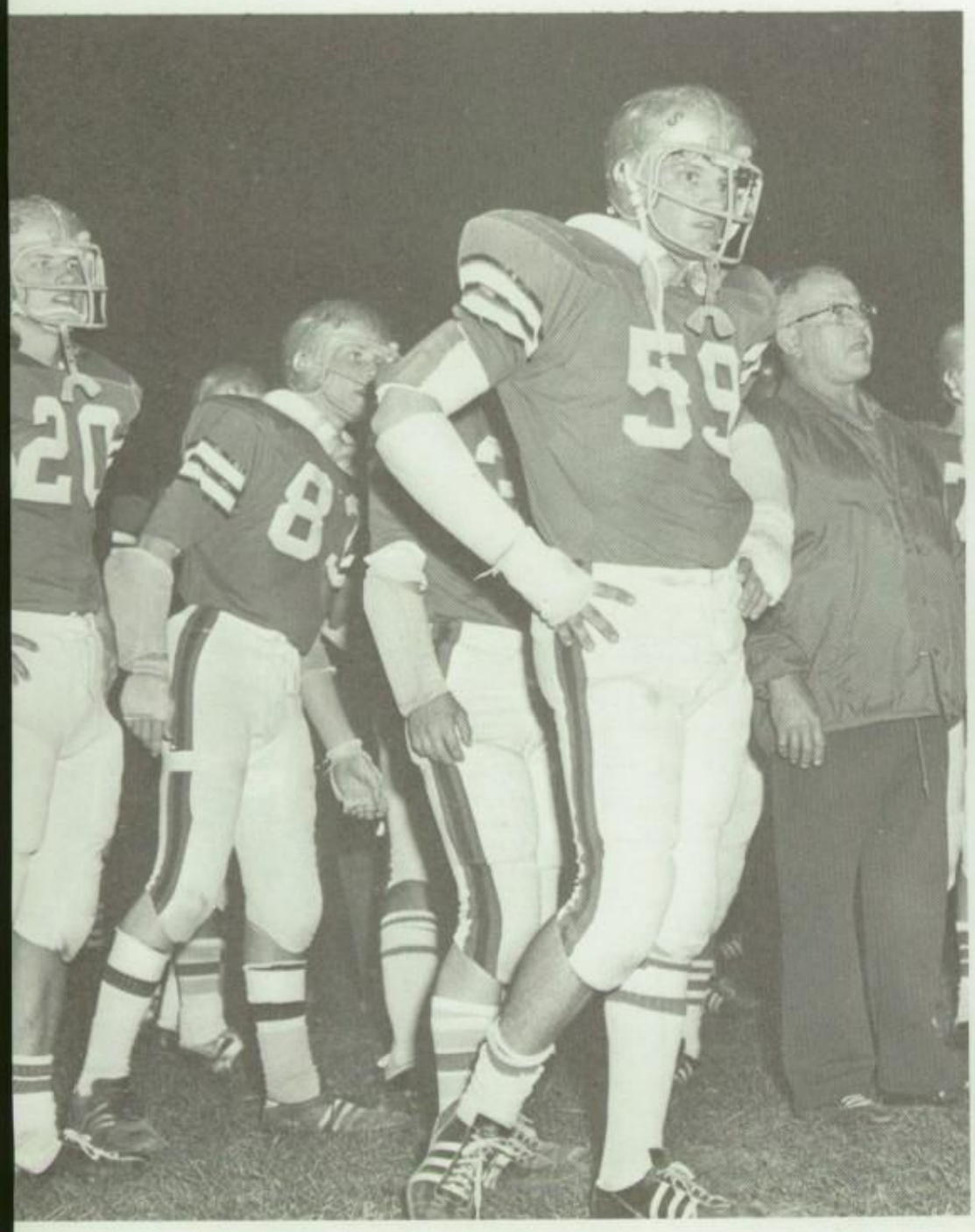

Sideline anticipation shows in players expression

Coaches, F. Bonza, G. Miller, H. Schneider, B. Otten, J. Place

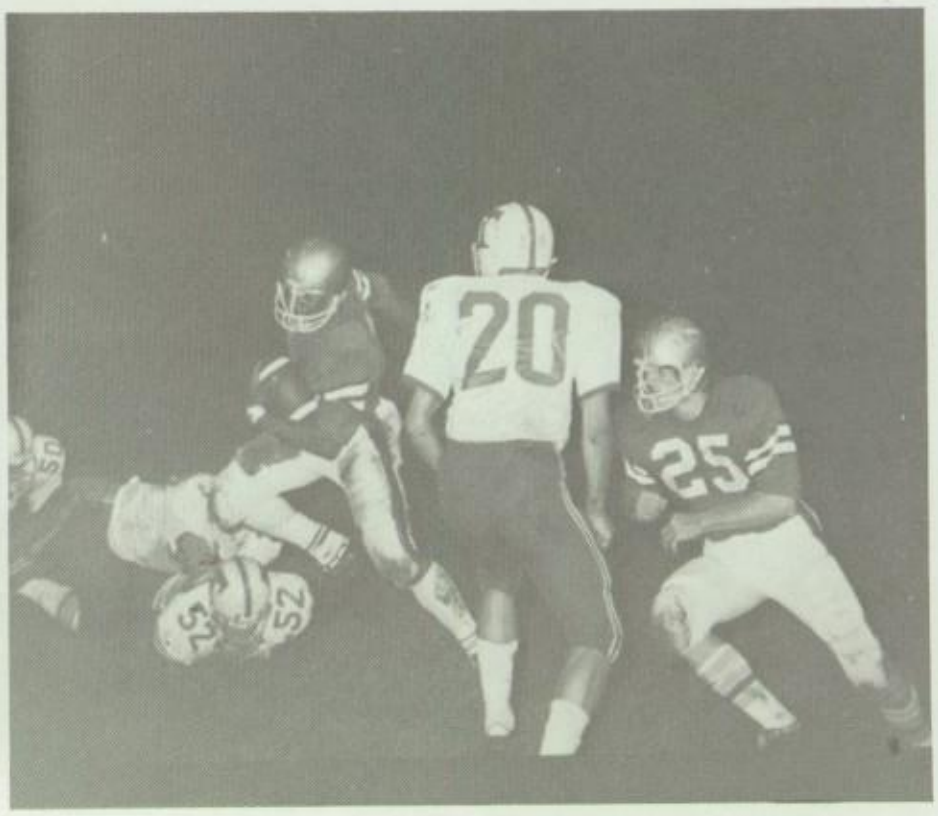

Seniors: J. Adair, M. Magreevy, G. Knoth, W. Wilson, G. Rose, **2nd ROW:** M. Holland, D. Warner, R. Sorey, M. Morris, J. Lindsey, J. McCray, B. Isaac, **3rd ROW:** S. DeBolt, D. Hendrix, K. Seiley, D. Powers, T. Kiggins, D. Pisut, **4th ROW:** L. Buell, R. Harris, M. Rowland, W. Henry, G. Jenkins, P. Gregoire

Captains: M. Magreevy, G. Knoth, W. Wilson, J. Adair, G. Rose, **1st ROW:** L. Buell, S. DeBolt, M. Holland, D. Warner, R. Sorey, M. Morris, G. Jenkins, J. Lindsey, J. McCray, P. Gregoire, D. Pisut, D. Powers, T. Kiggins, Coach Schnieder, **2nd ROW:** B. Hoskins, P. Williams, J. Lord, J. Murray, M. Miller, R. Warren, R. Wells, E. Johnson, M. Mason, A. Salter, B. Isaac, B. Dunkle, K. Seiley, M. Flanary, Coach Otten, **3rd ROW:** Coach Bonza, Coach Place, J. Miller, F. Hines, D. Hendrix, L. Schoppe, S. Petrisino, T. Ritter, J. Rummings, J. Bowles, B. Gibbins, J. Gregoire, E. Cavozos, J. Gifford, J. Young, Coach Miller, **4th ROW:** T. Artledge, T. Slesak, B. Dill, B. King, B. Manes, J. Jeffries, J. Martini, B. Asbury, W. Skinner, D. Bell, R. Blair, T. Lord, B. Christy, T. Kostic, **5th ROW:** B. Manes, D. Fisher, M. Turner, J. Johnson, E. Wisecup, M. Gapinski, E. Duke, K. O'Neill, J. Kirker, T. Studevant, T. Crossman, B. Bussell, J. Gant, M. Henry

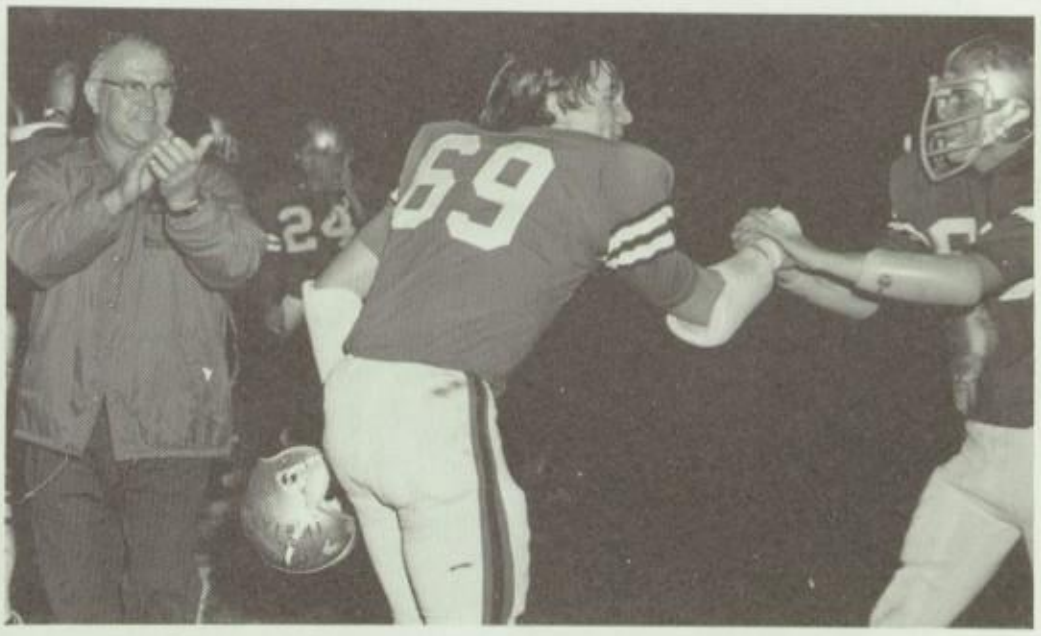

A play well done!

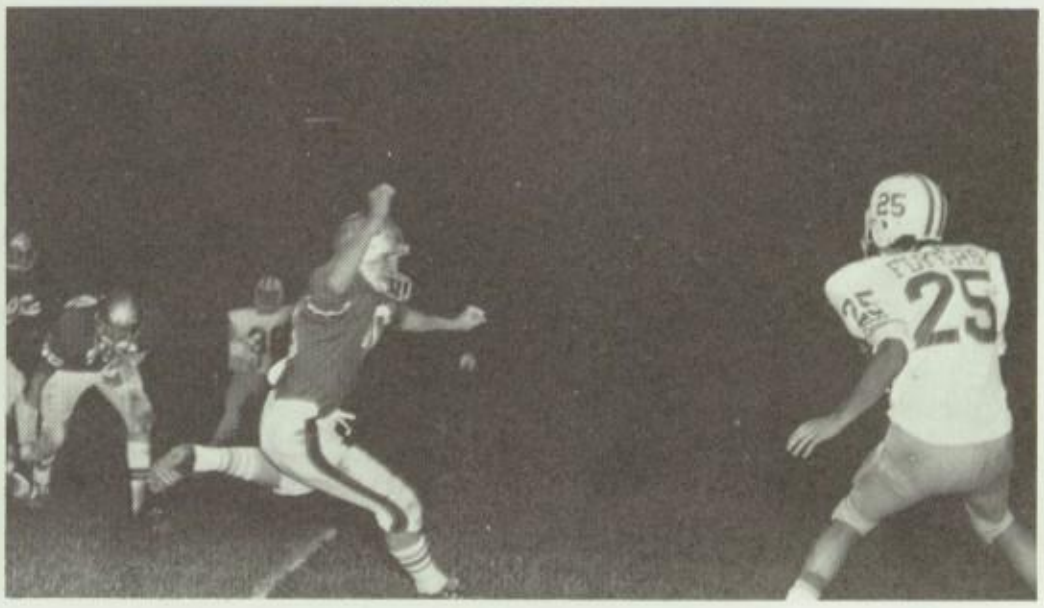

Indians Defensive Linesmen

When the Indians hit Fairmont West, Springfield North, and Troy they knew they had been hit hard and would only get up to be hit again.

These three shut-outs were only small examples of power and endurance that the "Big Red Wall" exhibited throughout their winning season.

Greg Knoth
Senior
Height- 6'0"
Weight- 200 lbs.
Position- Left Tackle
My most humorous incident was when the coach of the Troy Trojans said in his newspaper interview, "I don't mind getting beat but not by a bunch of freaks."

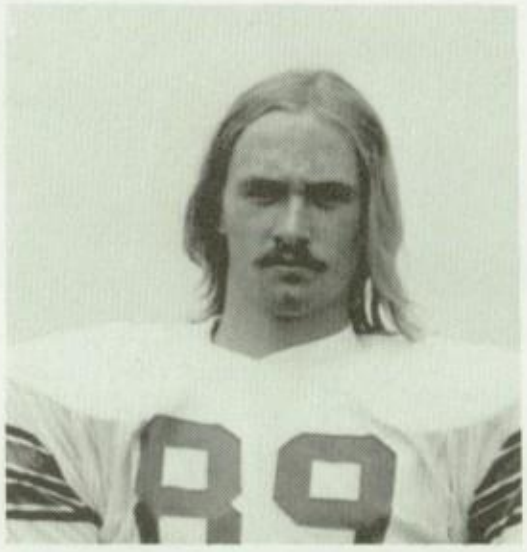

Willie (Boone) Wilson
Senior
Height- 6'2"
Weight- 160 lbs.
Position- Safety
My most memorable moment was during the Beavercreek game, when I ran back two punt returns for touchdowns.
College: Indiana University

Wally Henry
Senior
Height- 6'1"
Weight- 200 lbs.
Position- Linebacker
I guess my most exciting experience was when I intercepted the ball during the Fairmont East game. I brought it back 30 yards.

John Lindsey
Senior
Height- 6'2"
Weight- 190 lbs.
Position- Outside Linebacker
My most maddening moment was when the Fairmont East players stole the ball from Sorey and scored to tie the game.
College: Cincinnati

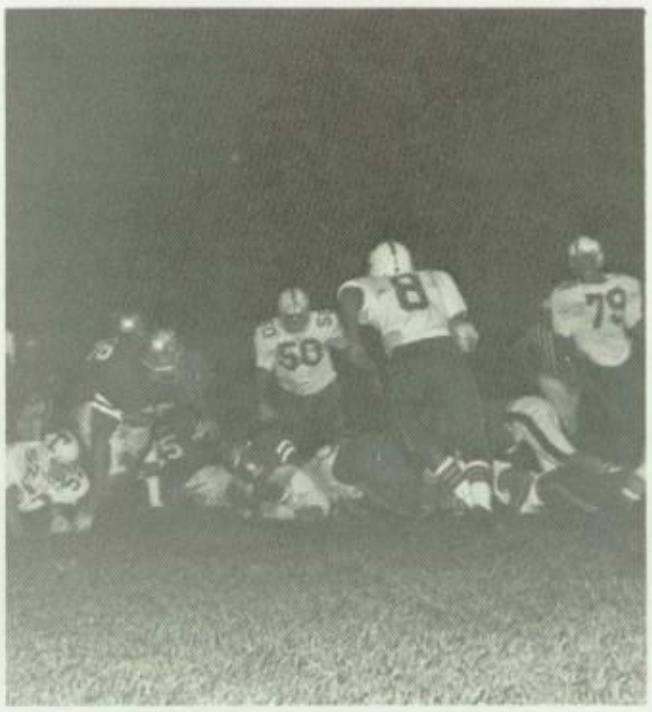

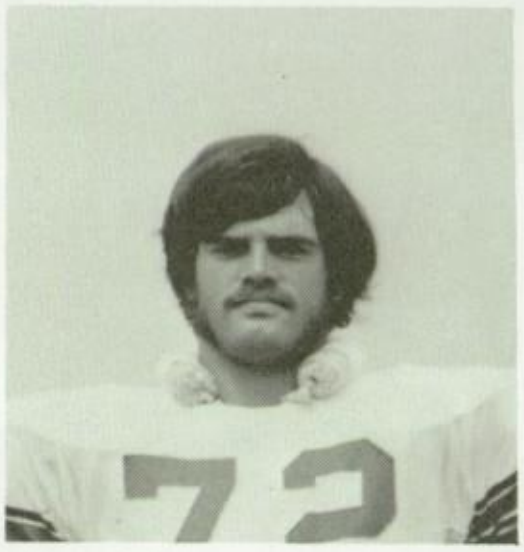

Jeff Adair
Senior
Height- 6'2"
Weight- 205 lbs.
Position- Defensive End
My most humorous incident was during the Wayne game when Greg Knoth and I tackled Jack See, Wayne's quarterback, we grabbed his facemask and they didn't call it.
College: University of Dayton

Indians Offensive Linesmen

It seemed as though Stebbins couldn't make a wrong play when the Indians' offense was on the field. They passed through any teams defense with the wind at their backs. This could be seen in the scores of Northmont tragedy (46-23) to the Beavercreek upset (41-7).

Martin Magreevy
Senior
Height- 5'9"
Weight- 175 lbs.
Position- Right Guard
My most maddening experience was breaking my ankle in our last high school game and missing all the post-game parties because of the pain.
College: Ohio Wesleyen

George Jenkins
Senior
Height- 5'6"
Weight- 160 lbs.
Position- Halfback
My most memorable moment was during the Troy game when I scored all four touchdowns.
College: Ball State

Ron Sorey
Senior
Height- 6'2"
Weight- 190 lbs.
Position- Quarterback
My most memorable moment was beating Fairborn Baker 33-8.
College: Wisconsin

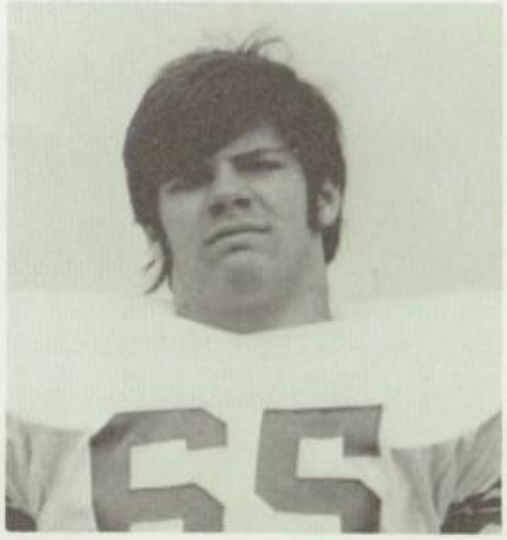

Gary Rose
Senior
Height- 5'9"
Weight- 180 lbs.
Position- Fullback
The most maddening experience would probably have to be fumbling the ball inside the 10 yard line in our big game against Fairborn. Luckily our defense held them so they couldn't score and I didn't get blamed.
College: Otterbien

Don Warner
Senior
Height- 5'7"
Weight- 175 lbs.
Position- Left Guard
My most humorous incident was when we played the Beavercreek game on my birthday. We stomped them and ran them off the field and Mr. Schnieder having the nerve to tell the team, not to go out and get "snockered" up.

1973 Stebbins Indians Make Their

Stebbins
1973-74 Cross Country
Scorebox

W.E.S.	Opponent	
24	Northmont	35
24	Wilbur Wright	32
39	Fairmont East	20
35	Fairborn Baker	23
23	Tecumseh	34
24	Chaminade	33
40	Beavercreek	19
21	Carroll	36
31	Troy	24
41	Fairmont West	19

Fairview Invit.	6th
Fairmont East Invit.	6th
Cincinnati Elder Invit.	10th
Sectional	6th
W.O.L.	6th

This year Stebbins Cross Country team got off to a fast start with a lot of help from two newcomers from Illinois. Senior John Wertz ran a ten minute mark and received the most valuable award. Junior Mike Wertz also added some good times to the teams record and ran tenth place in the W.O.L. All in all this year's team ended a good season with a record of 5 wins and 5 losses. The team captured 6th in the W.O.L.

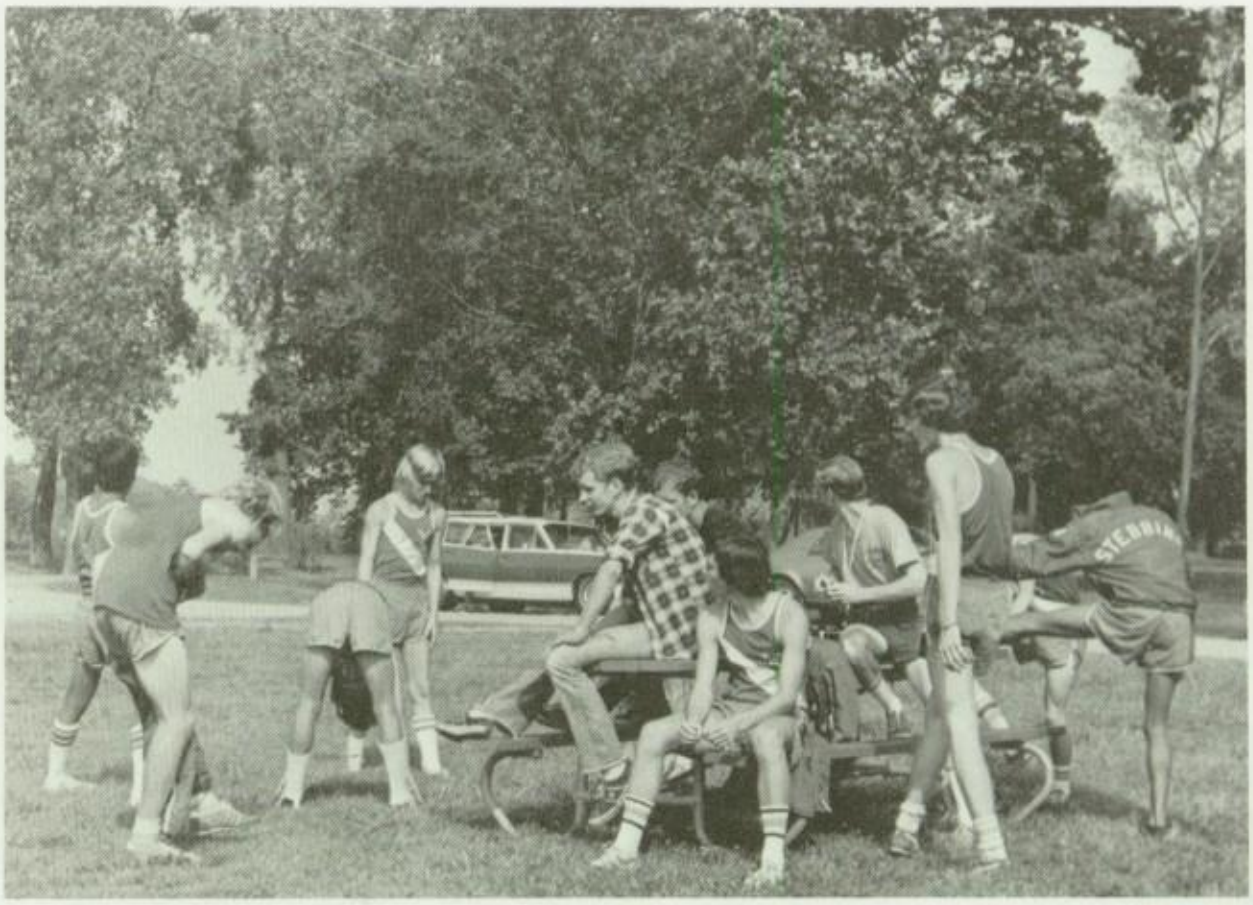

Coach Taylor Finishing before-the-race details

John in first place again!

Way-Cross Country.

Mike crosses the line

A little misunderstanding?

1973 Cross Country Team-**FRONT ROW:** K. Walker, M. McKeirnan, B. Lane, T. Emery, M. Wertz, J. Wertz **BACK ROW:** B. Church, D. Bussell, R. Ferrell, P. Hook, M. Hensley, Coach Taylor.

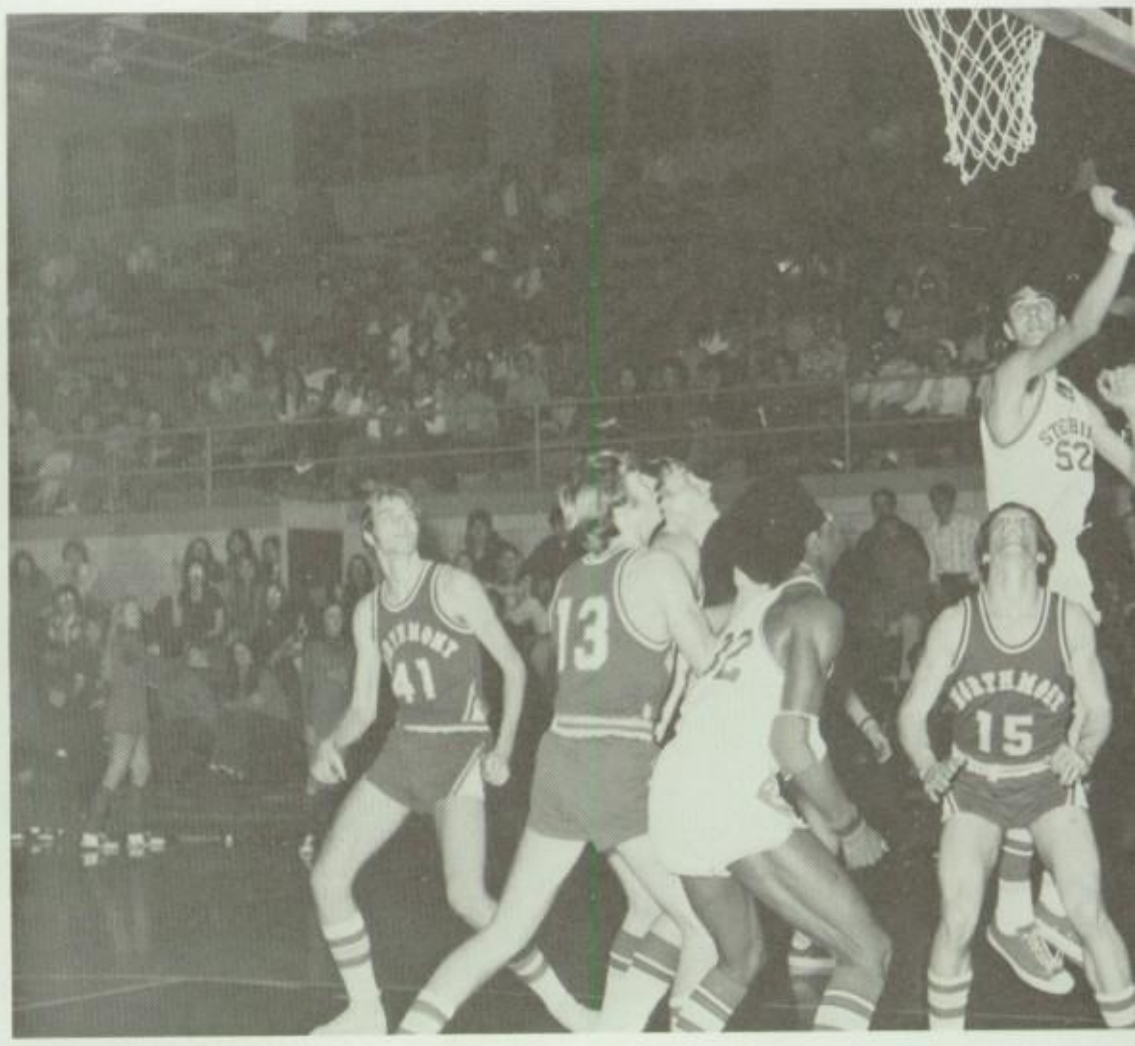

The Stars Foretell

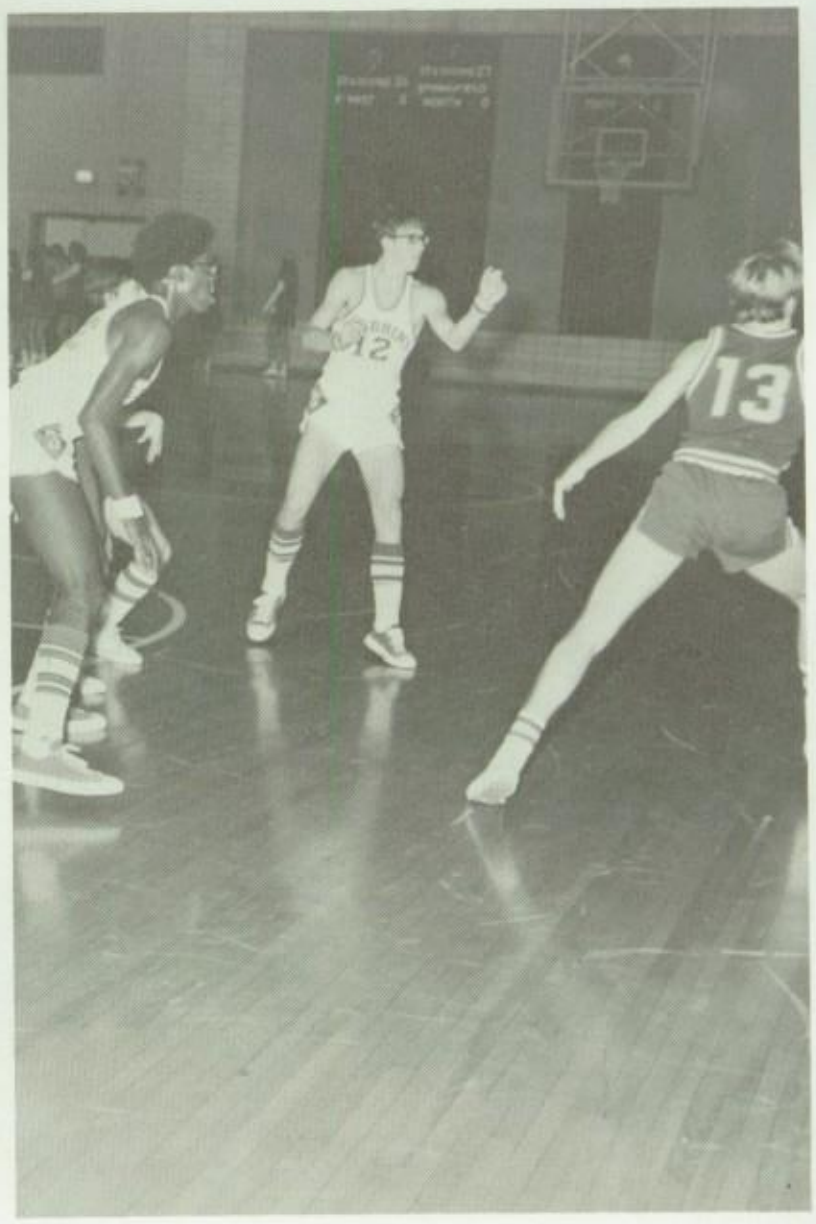

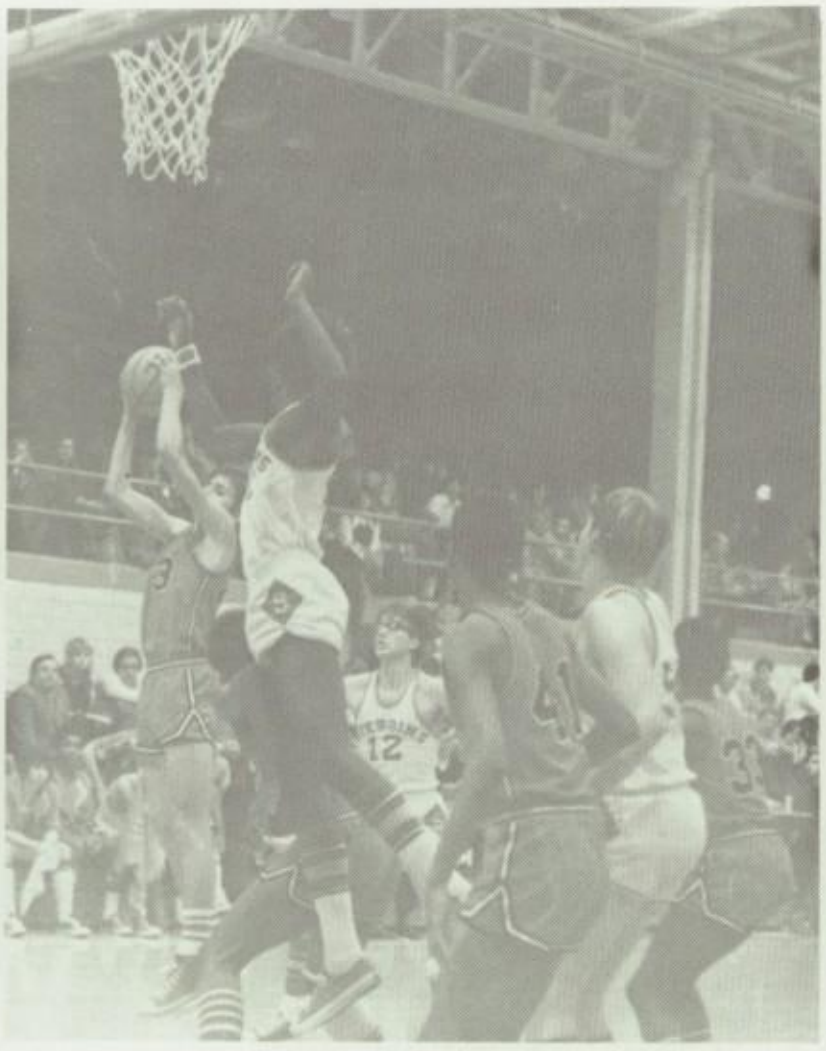

Indian Basketball Victories!!!

After the three starting seniors left last year everyone wondered what kind of basketball team we would have this year. At the end of this year's basketball season there weren't too many disappointed fans. The Indians season ended in a raging victorious record of 14 wins and 7 losses. Many of us were astounded when the Indians played at the Hobart Arena in Troy, three tournament games, two victories and the third a very close defeat. The stars shone very brightly for the 1973-74 fighting Indians.

Stebbins
1973-74 Basketball
Scorebox

W.E.S.		Opponent
45	Carroll	53
60	ParkHills	55
56	Wilbur Wright	43
45	F. West	50
49	Spfld. North	67
65	Northmont	61
66	F. East	55
57	Troy	45
82	West Milton	38
71	Centerville	65
67	Carroll	54
80	F. Baker	53
48	Trotwood	83
68	Wayne	55
55	Xenia	68
67	Miamisburg	62
55	Beavercreek	46
58	Alter	100
51	Piqua	44
67	Fairview	47
54	Spfld. North	61

A few encouraging words during time-out

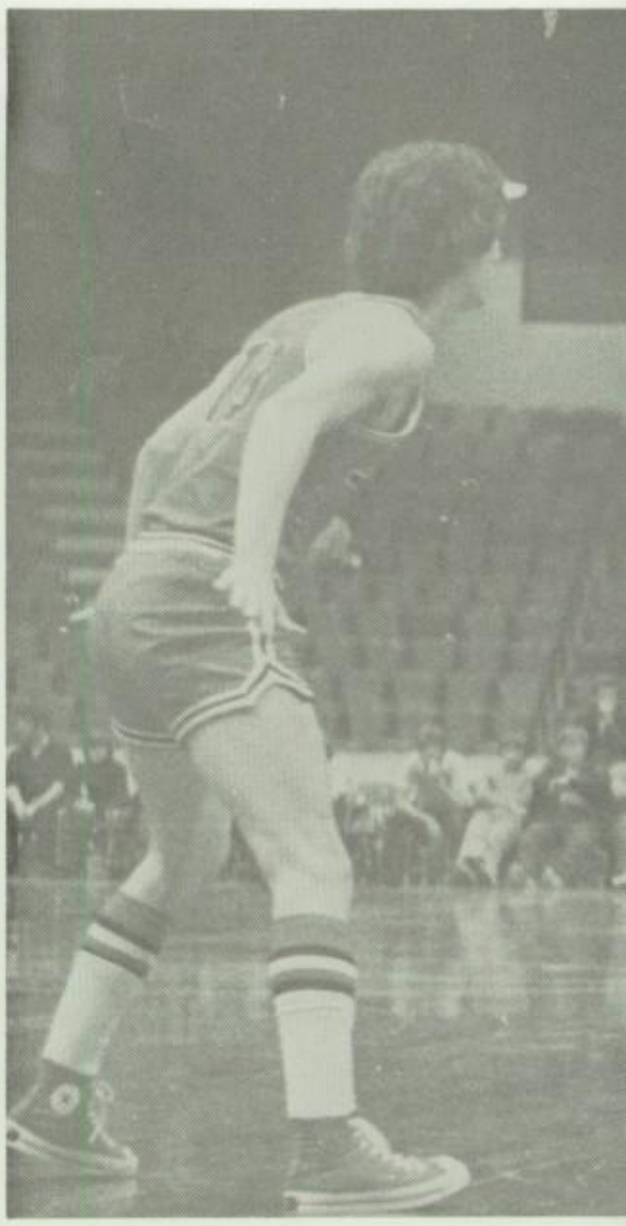

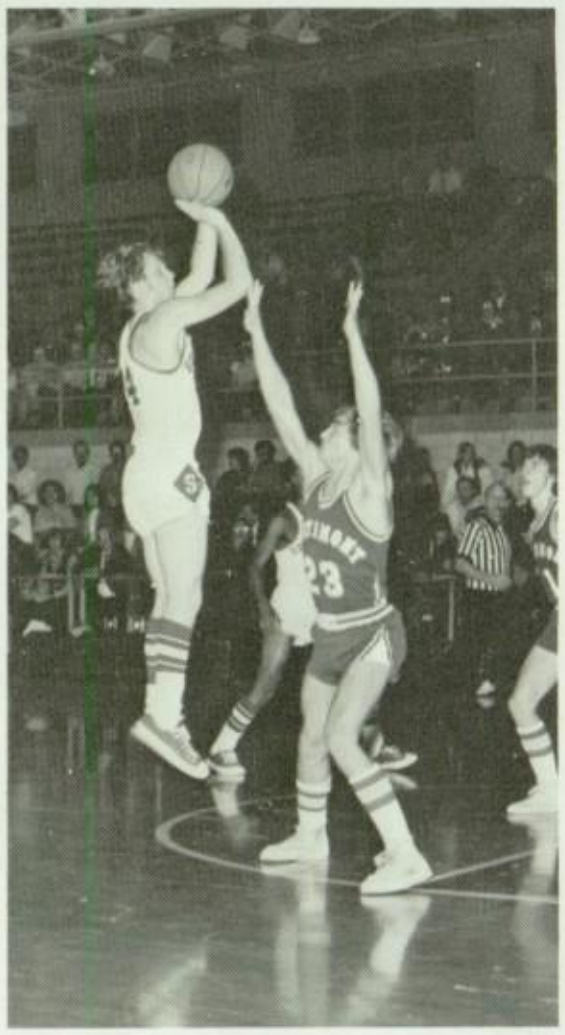

Richie up for the shot

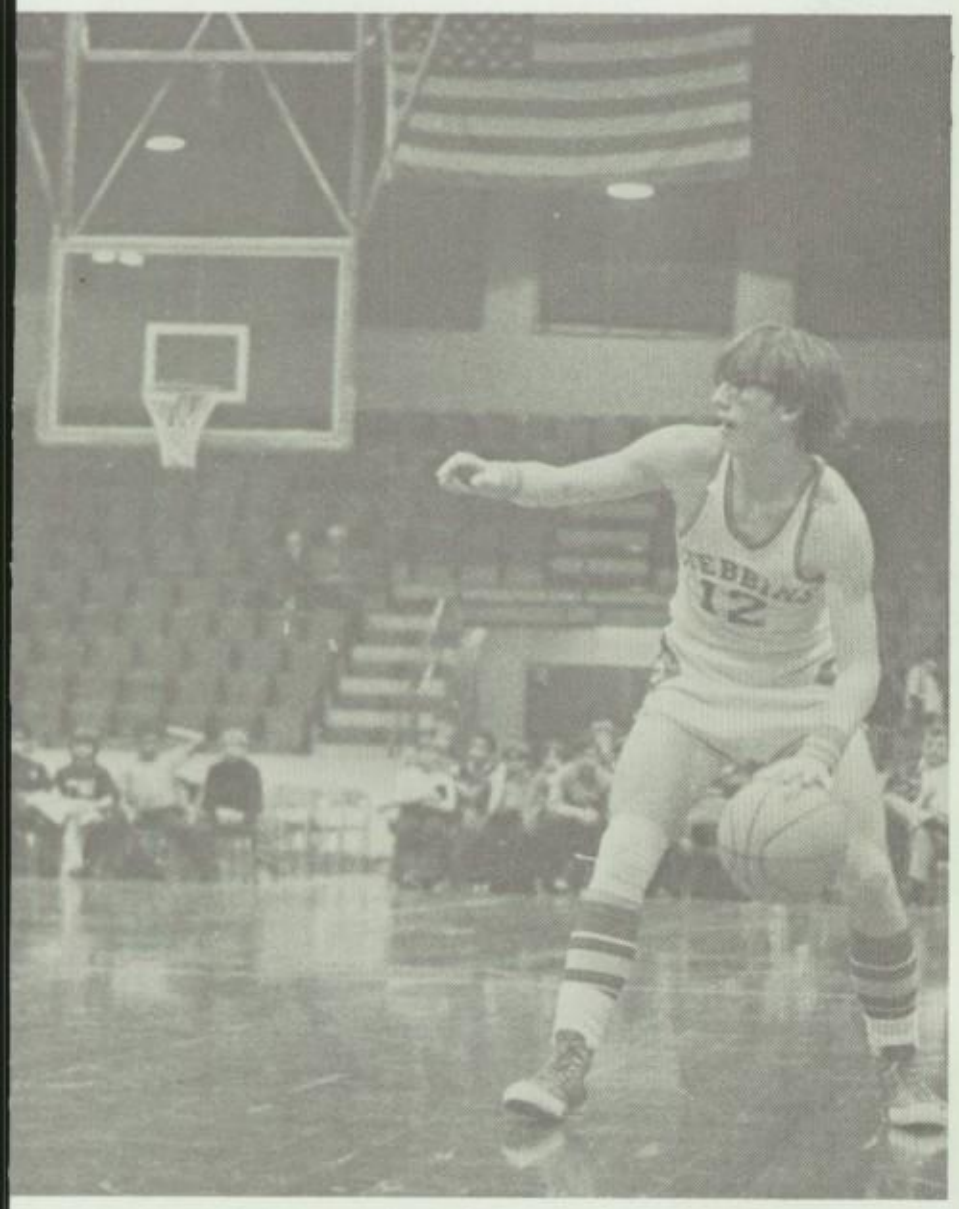

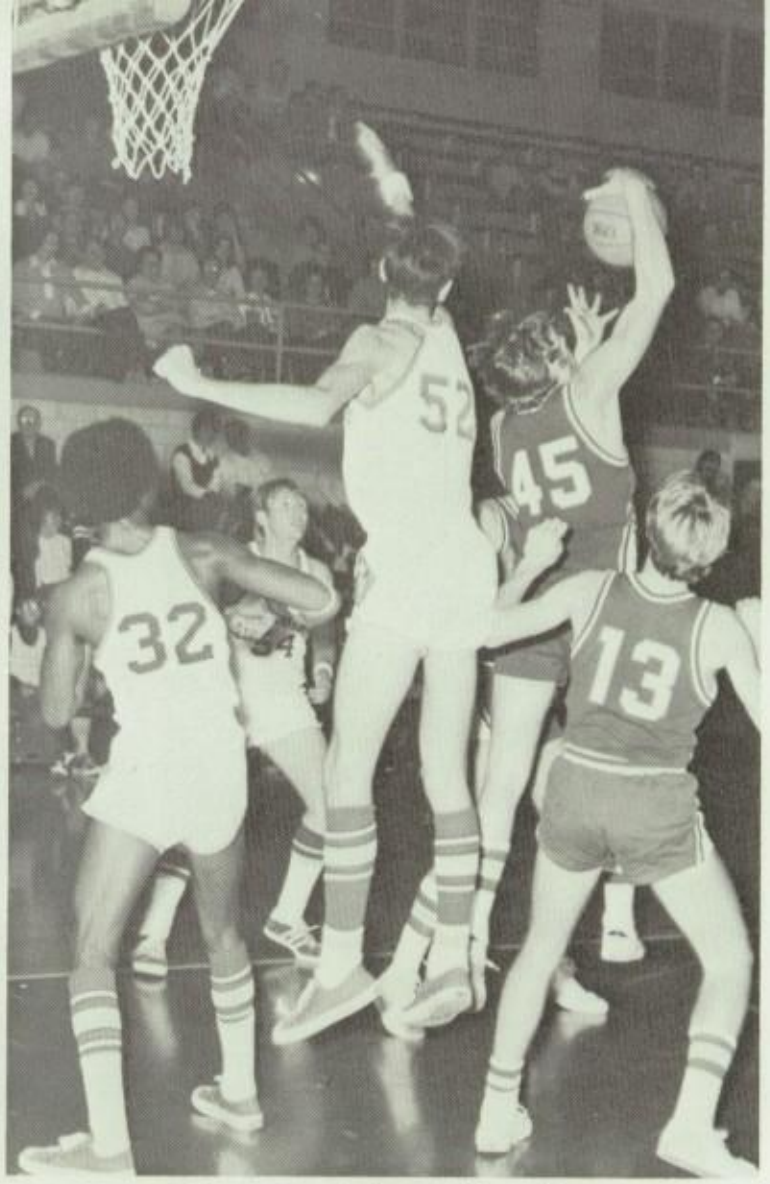

Gary just missing a rebound

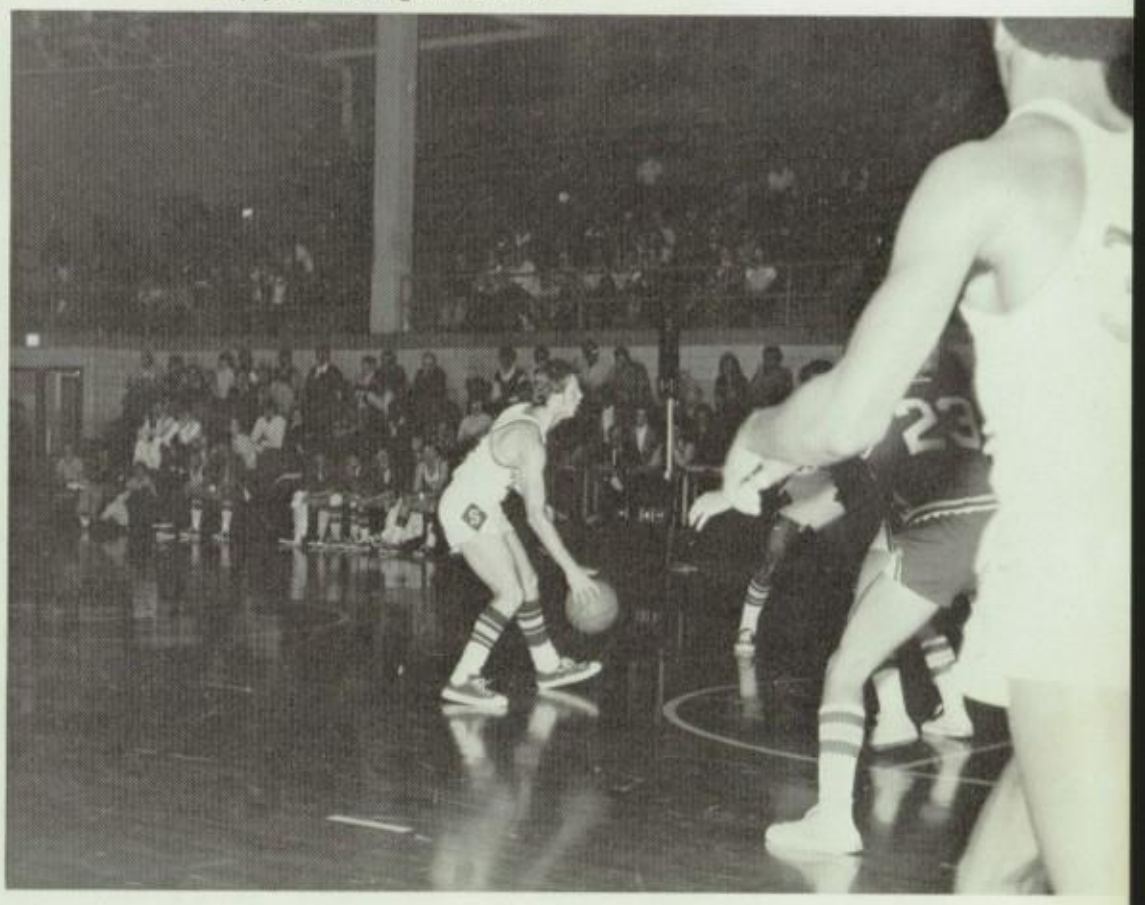

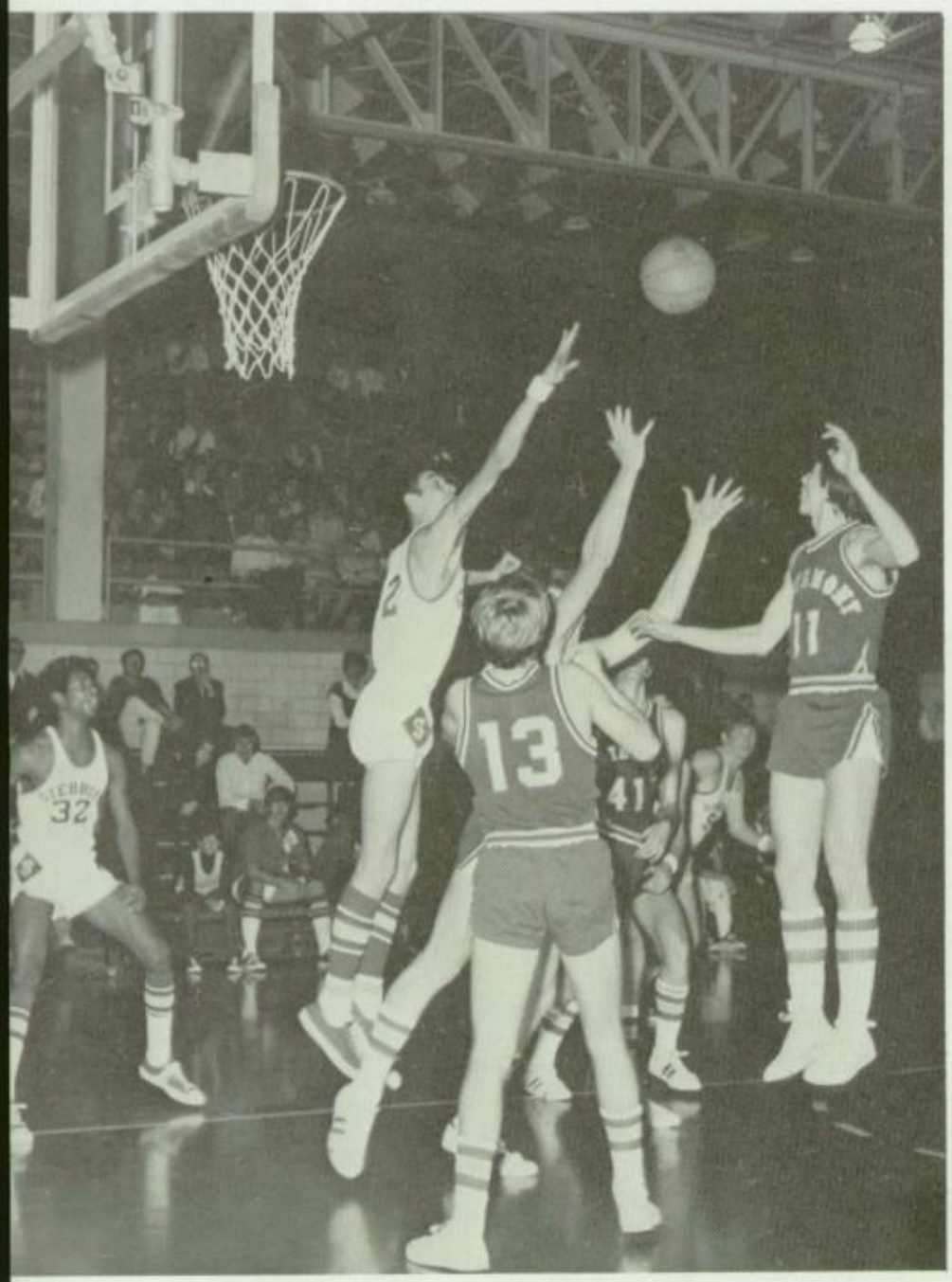

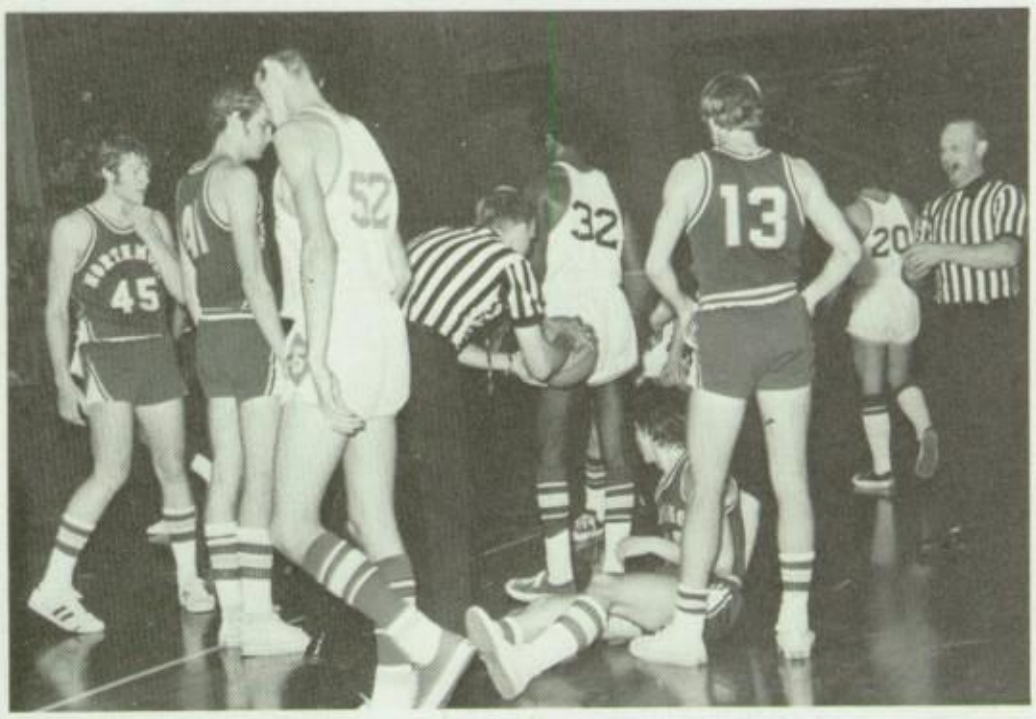

KNEELING: C. Miller, M. Morris, H. Witt, C. Brown; **STANDING:** Coach Hensley, Coach Klaus, R. Miller, L. Buell, H. Stripling, G. Eldred, B. Wilson, J. Adair, B. Duncan, B. McGinn, C. Frame

Reserve Team: M. Turner, D. Bell, B. Harrison, M. Lovelace, R. Duncan, Coach Heinke, D. Griffin, J. Dixon, T. Blessing, J. Martini, M. Clark Sophomore Team: S. Cancino, B. Morgan, E. Borgert, L. Berg, R. Palmer, B. Dill, R. Maynard

As the basketball season came to a close Stebbins 1973-74 Reserve Team finished with a record of 11-7. These sophomores and juniors with their determination came down hard to bring these wins home. What is the prediction for next year? The horoscope says there could be an "Indian Winter" on the way.

As The Going Gets Tough-

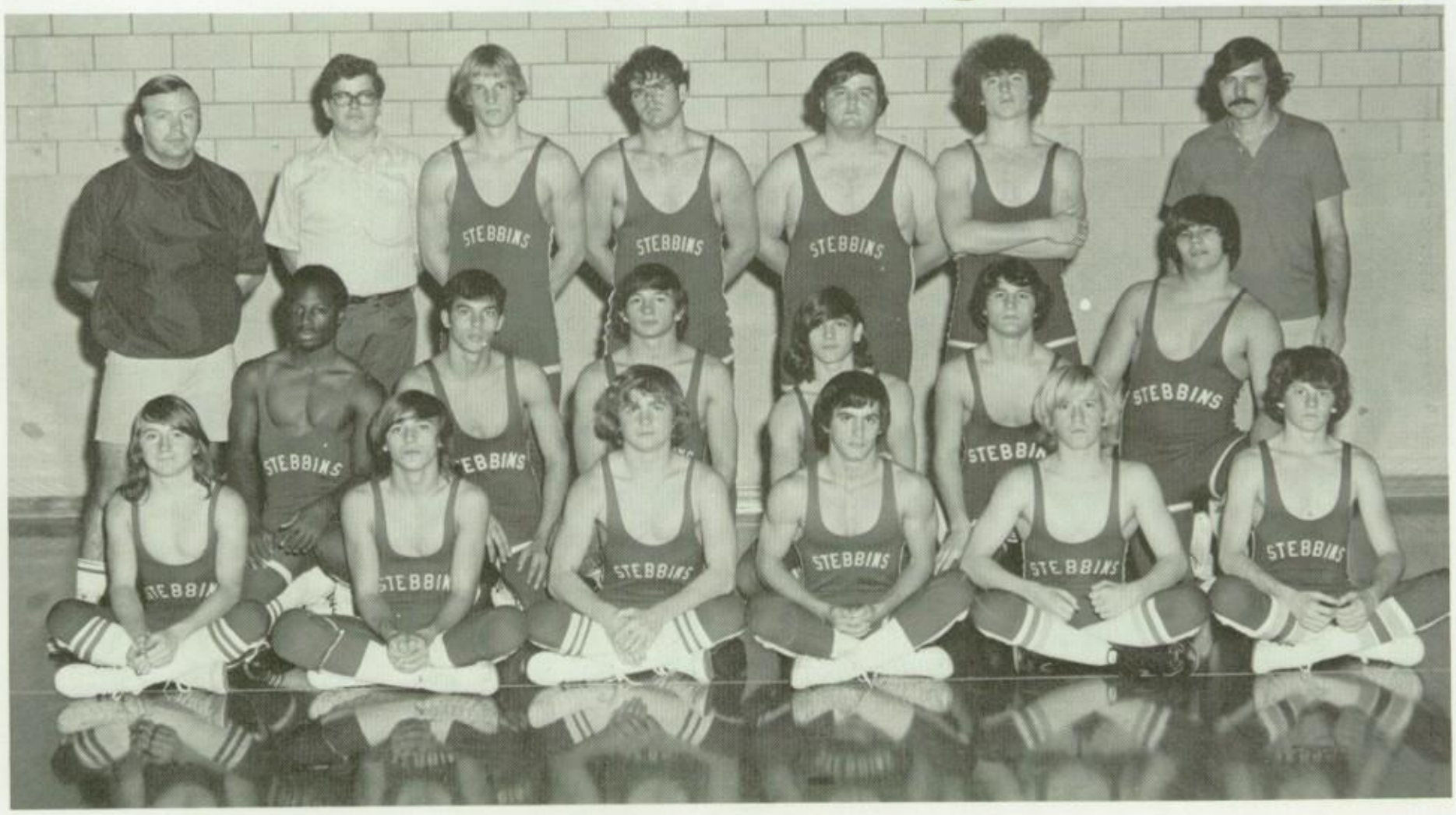

ROW 1 - J. Blythe, T. Brown, J. Terry, R. Brandts, M. Hensley, D. Bussell, **ROW 2 -** R. Boone, P. Clearly, M. Casella, G. Begley, R. Alessandro, D. Warner, **ROW 3 -** Coach Taylor, A. Pierce, B. Dunkle, D. Reid, R. Gay, P. Gregoire, Coach T. Edmundson

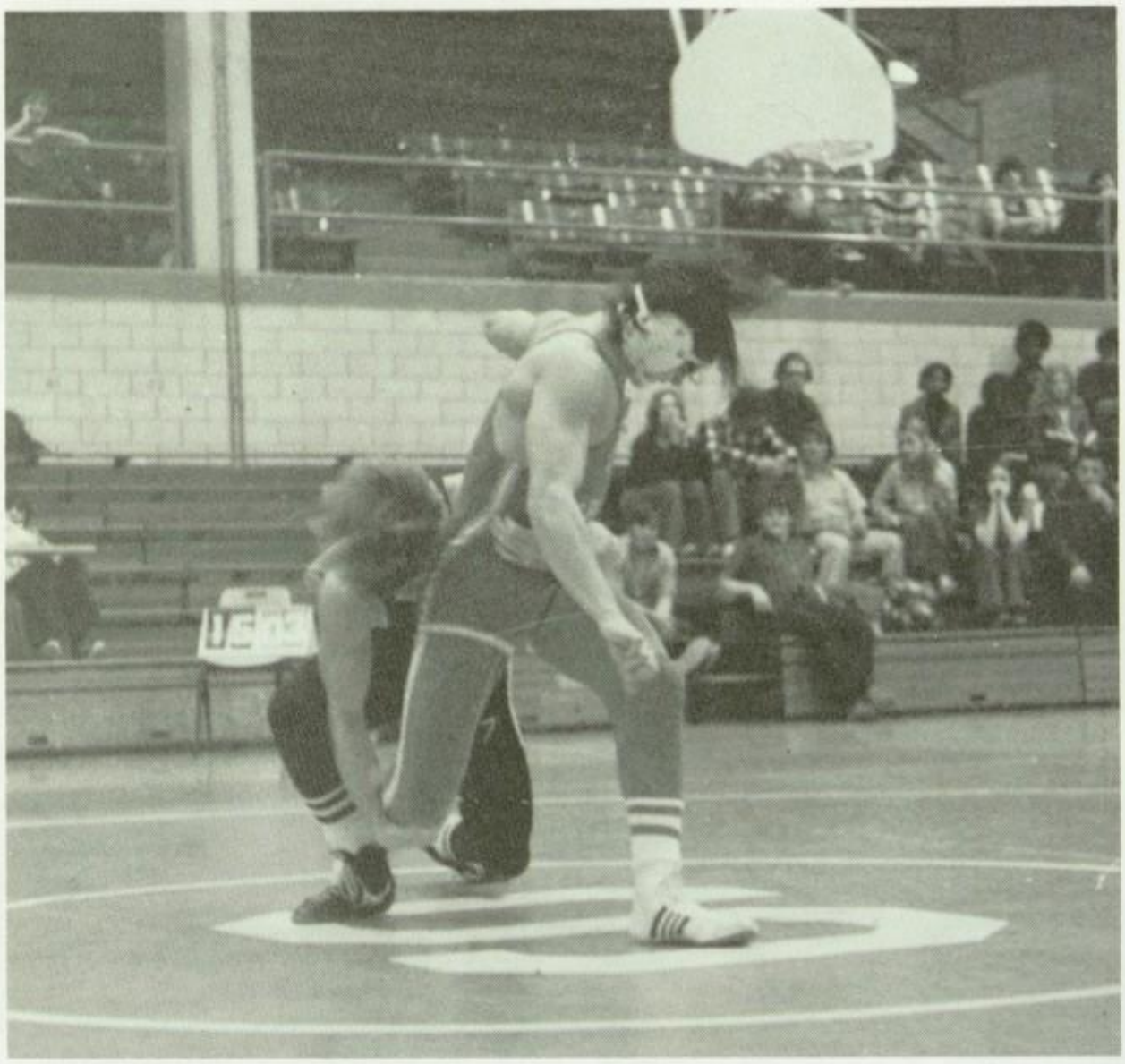

The Indians Get Tougher

What Should I Do Now Coach?

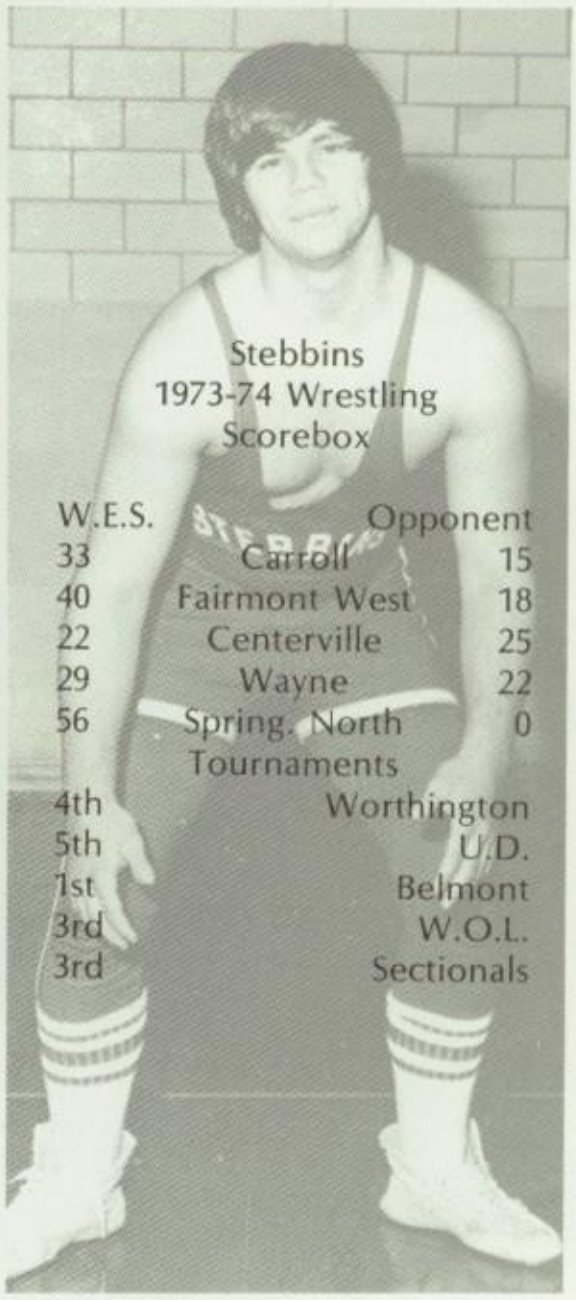

Stebbins
1973-74 Wrestling
Scorebox

W.E.S.	Opponent	
33	Carroll	15
40	Fairmont West	18
22	Centerville	25
29	Wayne	22
56	Spring. North	0
	Tournaments	
4th	Worthington	
5th	U.D.	
1st	Belmont	
3rd	W.O.L.	
3rd	Sectionals	

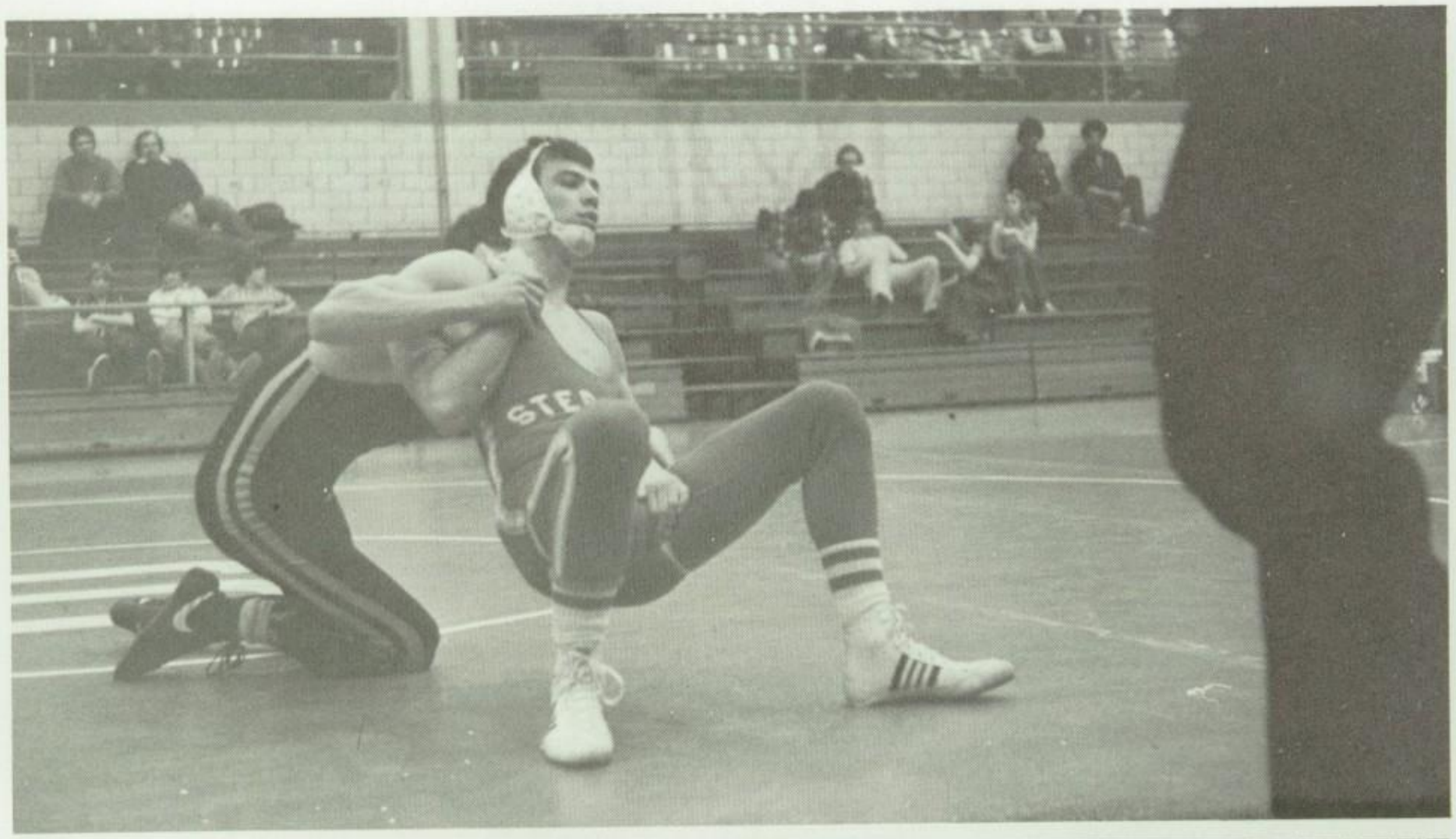

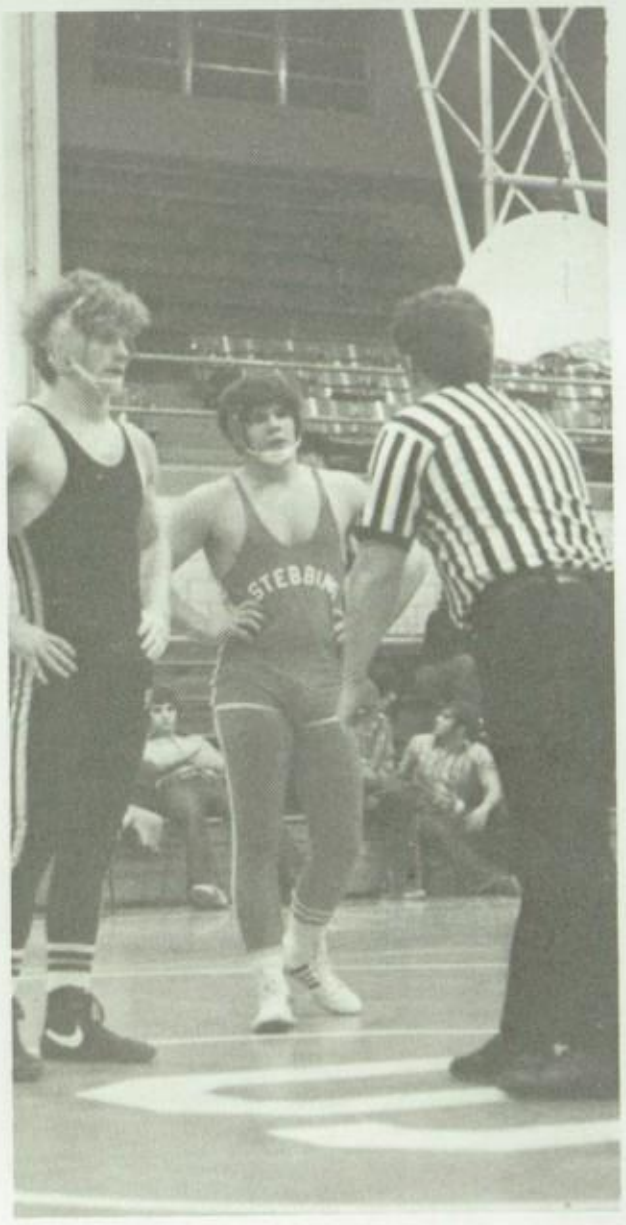

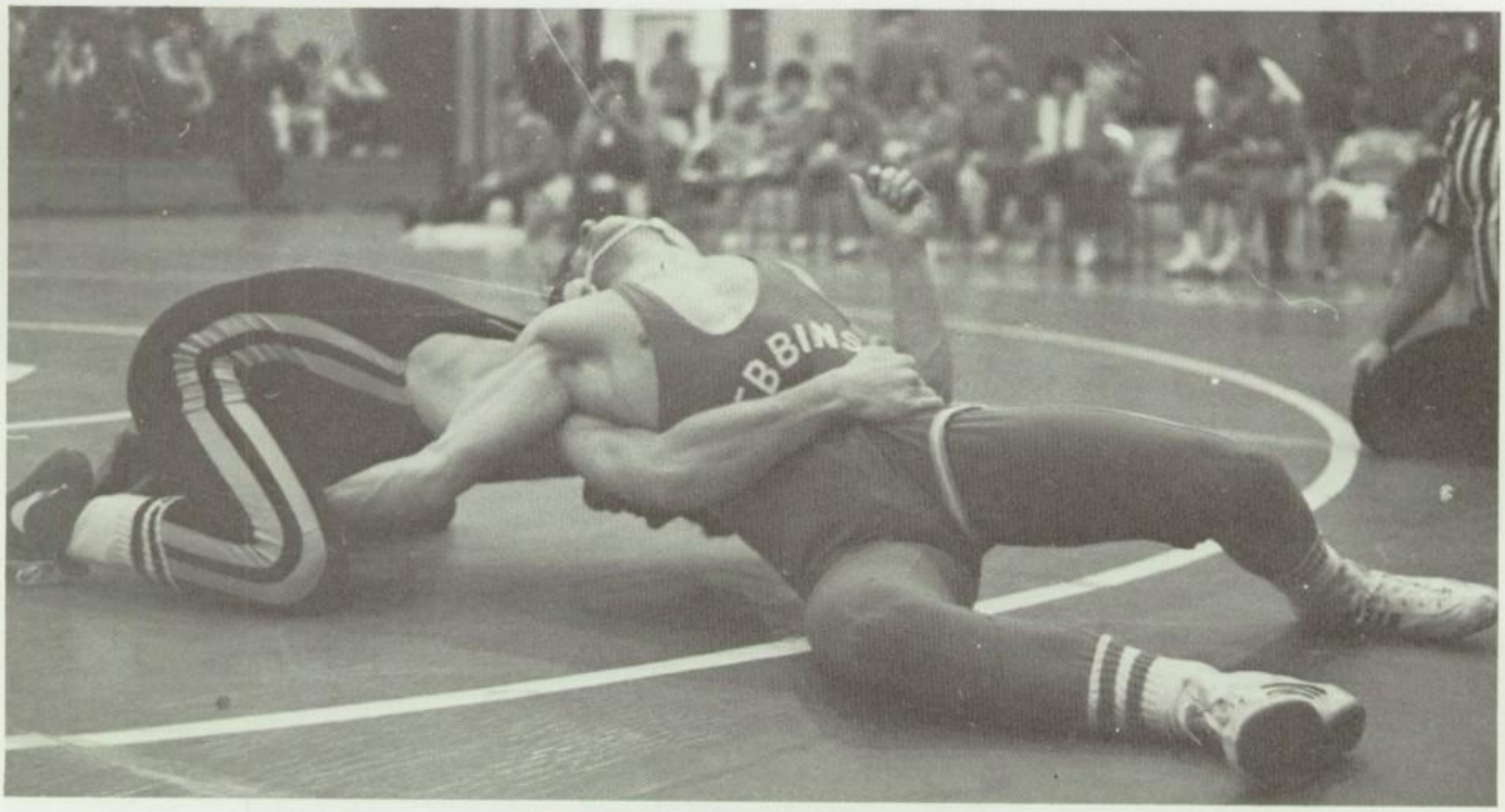

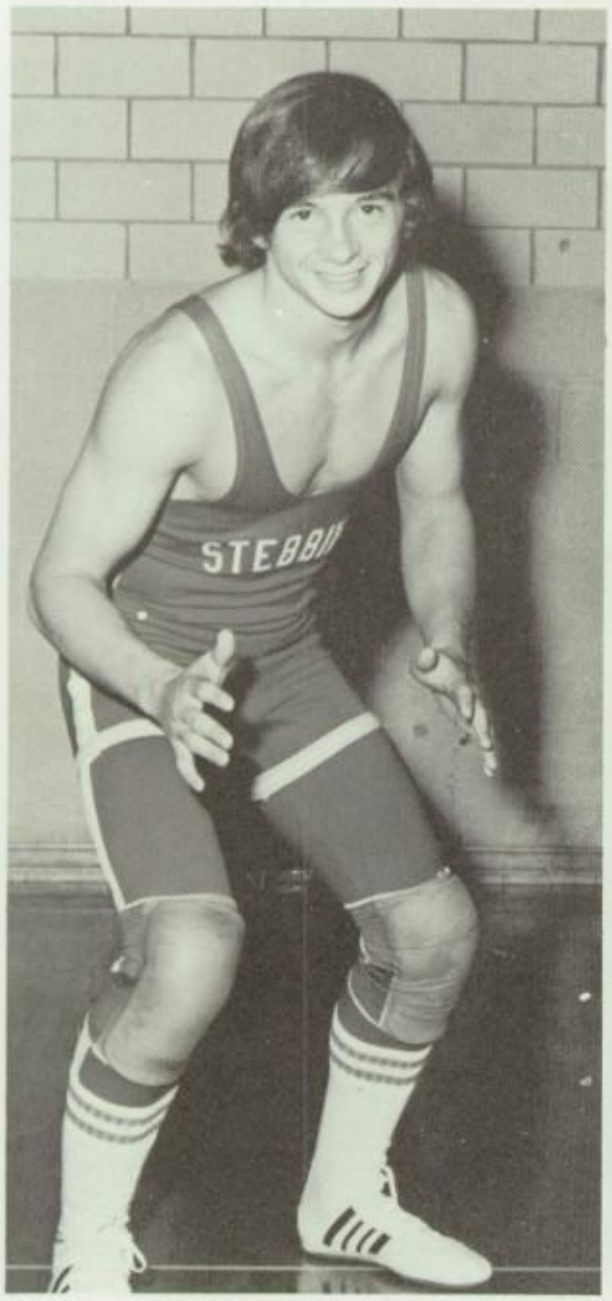

The matmen of Stebbins were very successful this season, ending up with a 4-1 dual meet record and placing at least in the top 5 in every tournament.

According to Coach Taylor, the team would really shine at times, and other times, we look like we didn't even know what we were doing. In the W.O.L. tournament we had 3 men coming in first and 3 men coming in third. The six men who wrestled really looked good in the final matches. Mr. Taylor said that if we could have wrestled like that all season long, we would have been tough.

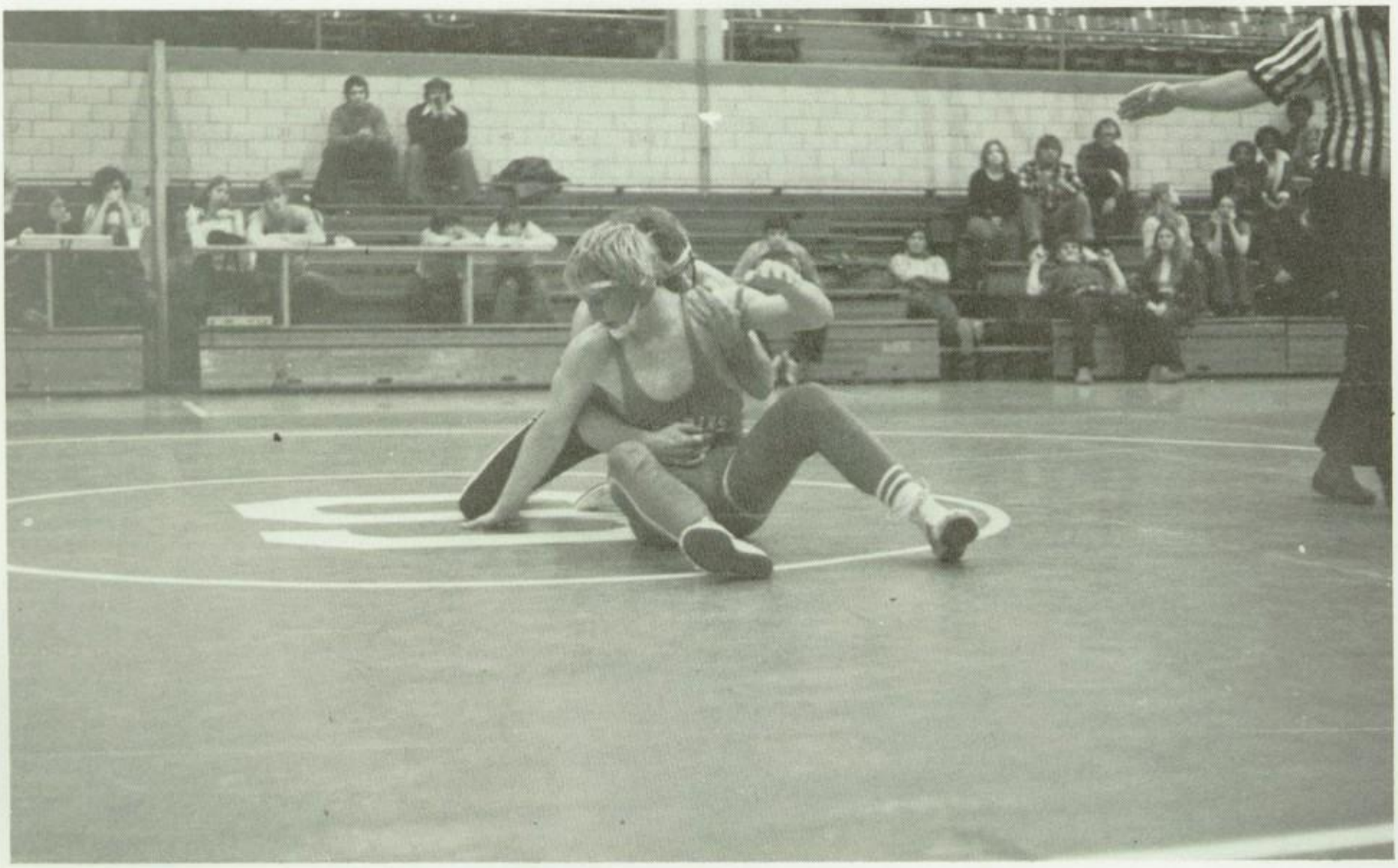

Next year the Indians will be losing only 2 wrestlers. The Seniors; Don Warner who wrestled 168 lbs. and had a 14-4-1 record, and Mark Casella who had a 8-6-0 record and wrestled at 138 lbs. Sophomore, Rick Brandt, was an outstanding wrestler. He received the outstanding wrestler trophy from Mr. Taylor. Rick this season had a 20-5-0 record and should be very strong next season. There will be 9 juniors coming back next year who wrestled Varsity. Look out for next year, because the matmen are going to be on top and there are going to be many Indians winning in the State Wrestling Tournament.

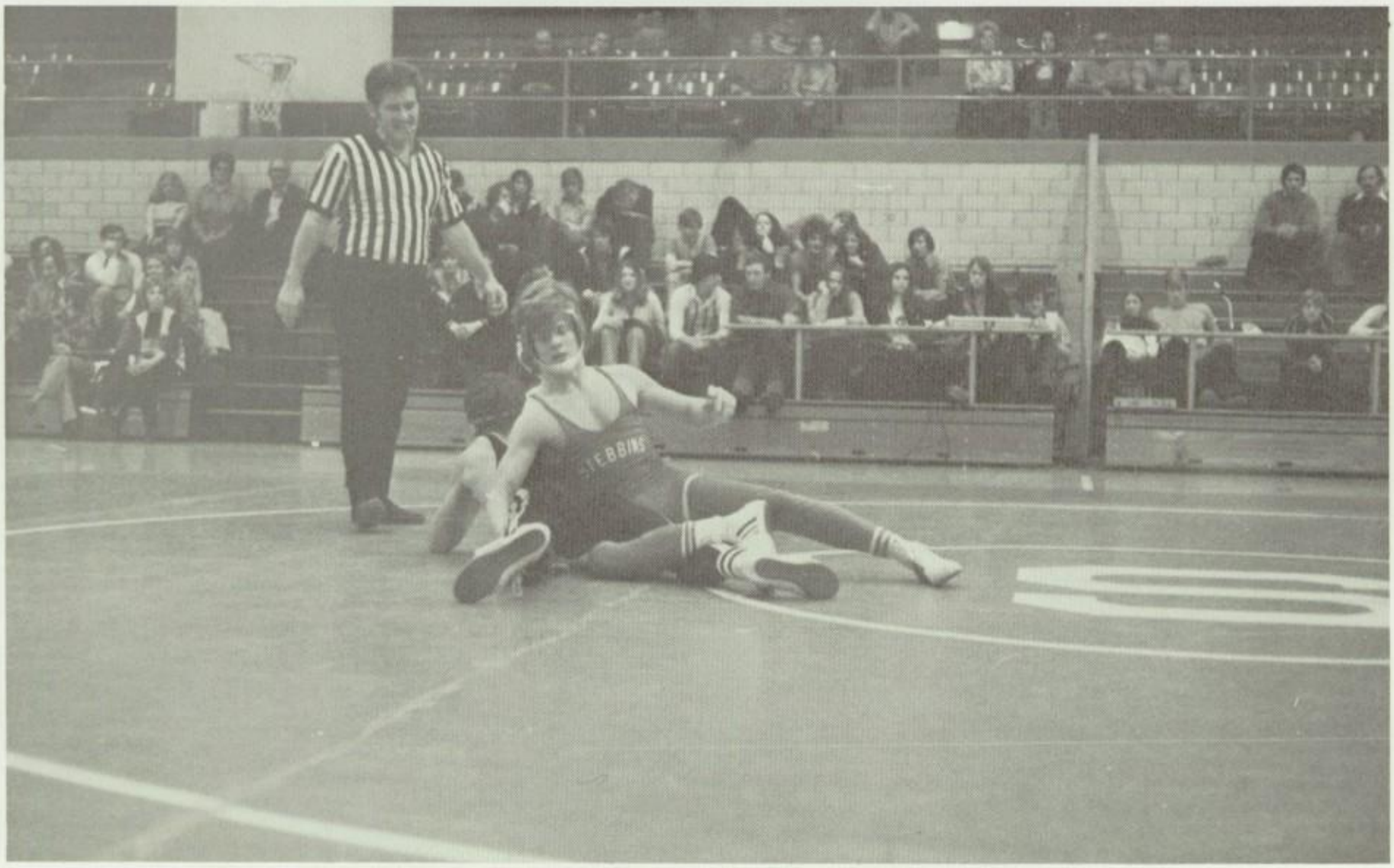

Stebbins Gymnasts Swing Through

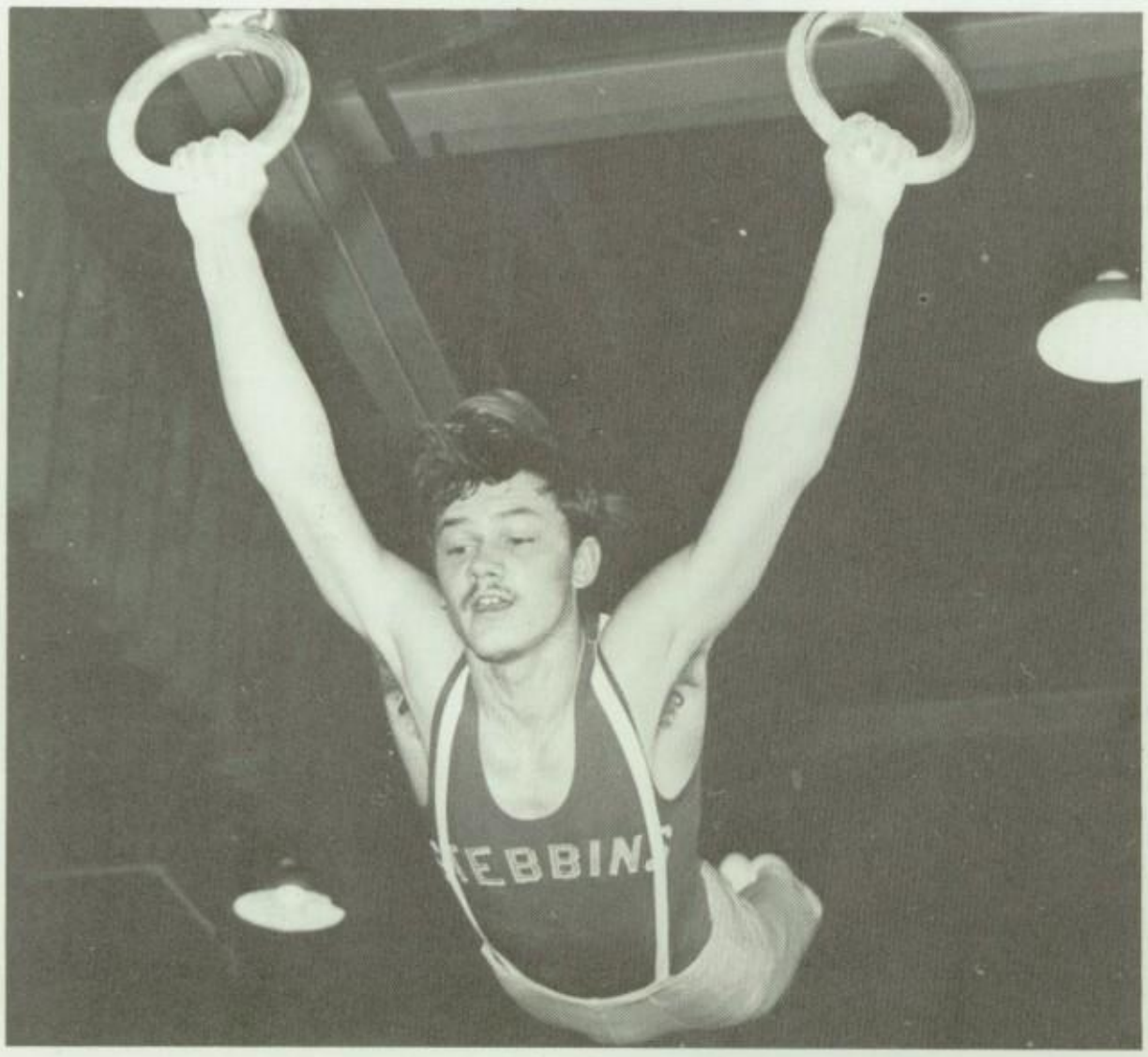

Stebbins gymnasts started with a poor season and ended up with a disappointing one. Although they had disappointing moments there was glory for the team. The team took 7th place in the WOL and 10th in the regionals with Joe Gregoire being picked for state. Mr. Davis feels next year's team will be stronger with 6 returning starters.

Stebbins
1973-74 Gymnastics
Scorebox

W.E.S.		Opponent
76	Miamisburg	107
76	Beavercreek	100
76	Franklin	156
87	Fairmont West	128
103	Centerville	104
88	Wayne	141
89	Stivers	108
100	Springfield South	99
8th		Fairmont Inv.
7th		W.O.L.
10th		Regional

Disappointing Season

FRONT ROW: R. Aniton, D. Norris, K. Sopczek, M. Tipton, J. Whiting, Mr. Davis. **SECOND ROW:** J. Gant, J. Gregoire, H. Moody, S. Rector, G. Ferguson, S. Rogers, J. Gant.

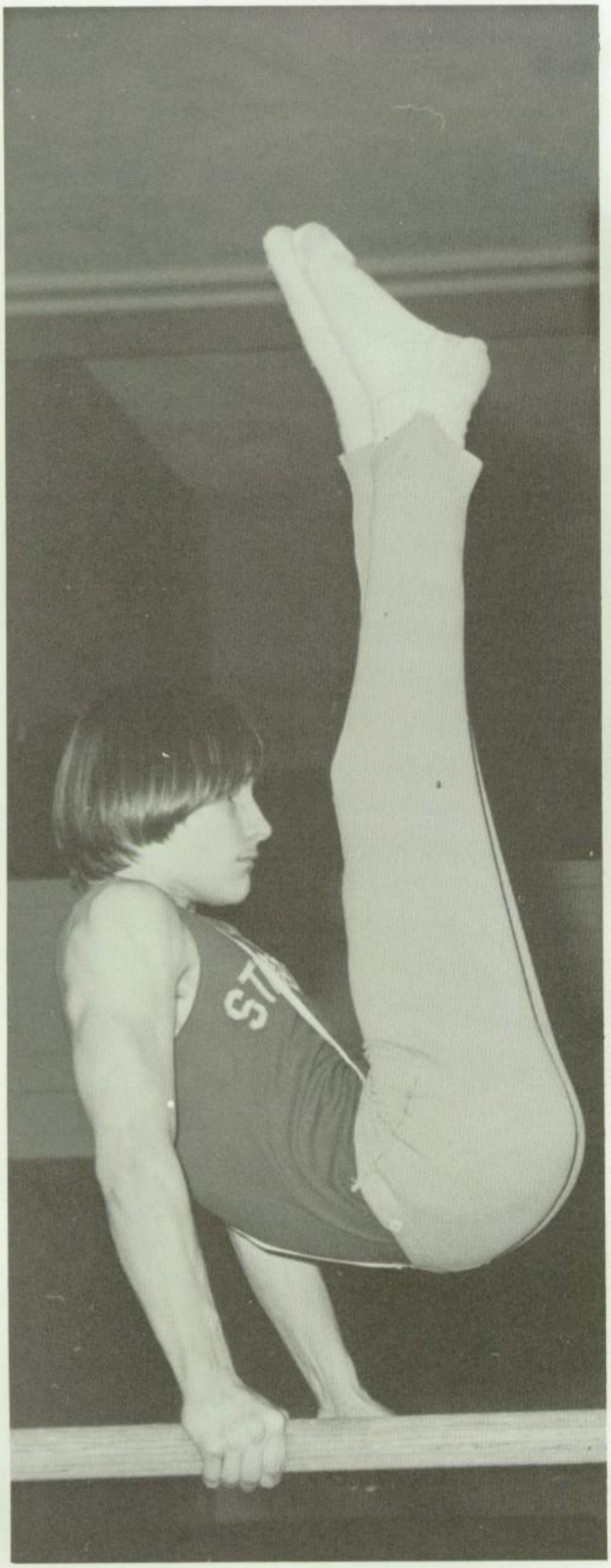
ST

EBBIN
S

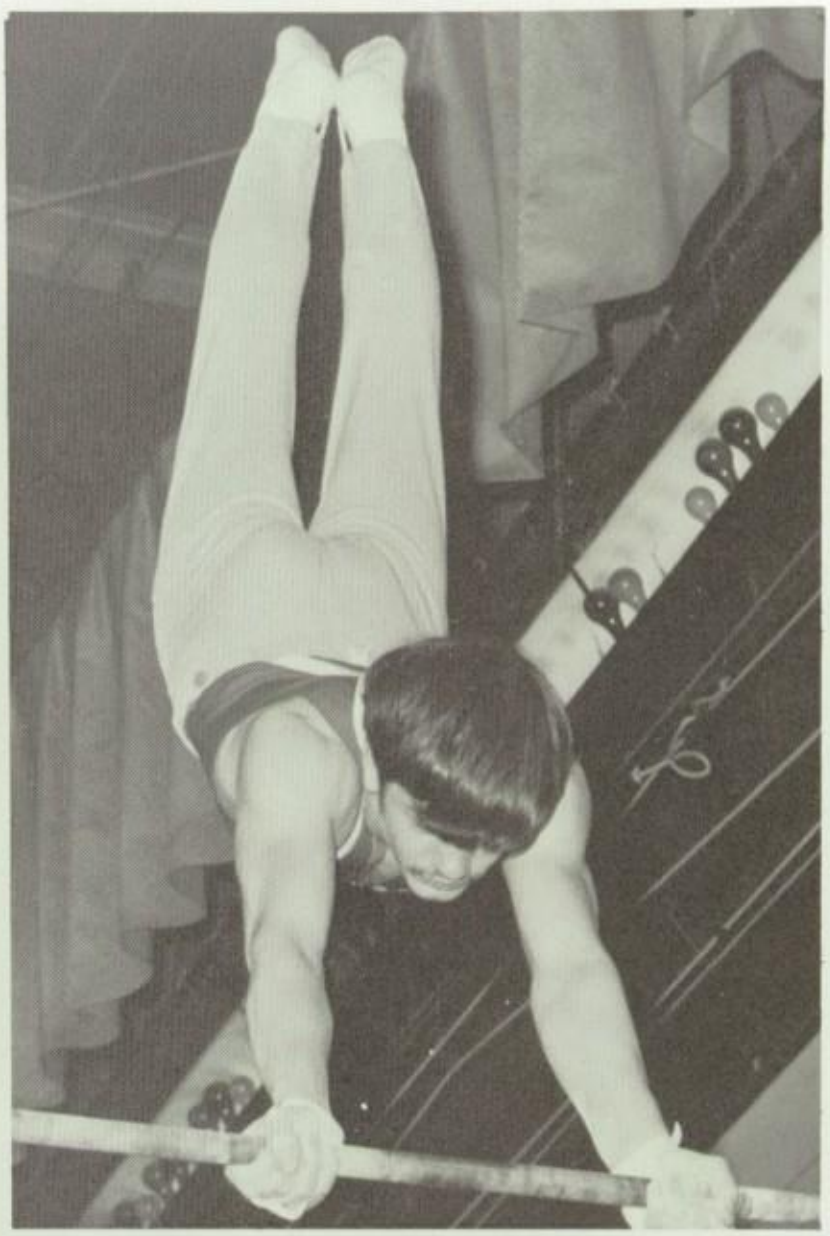

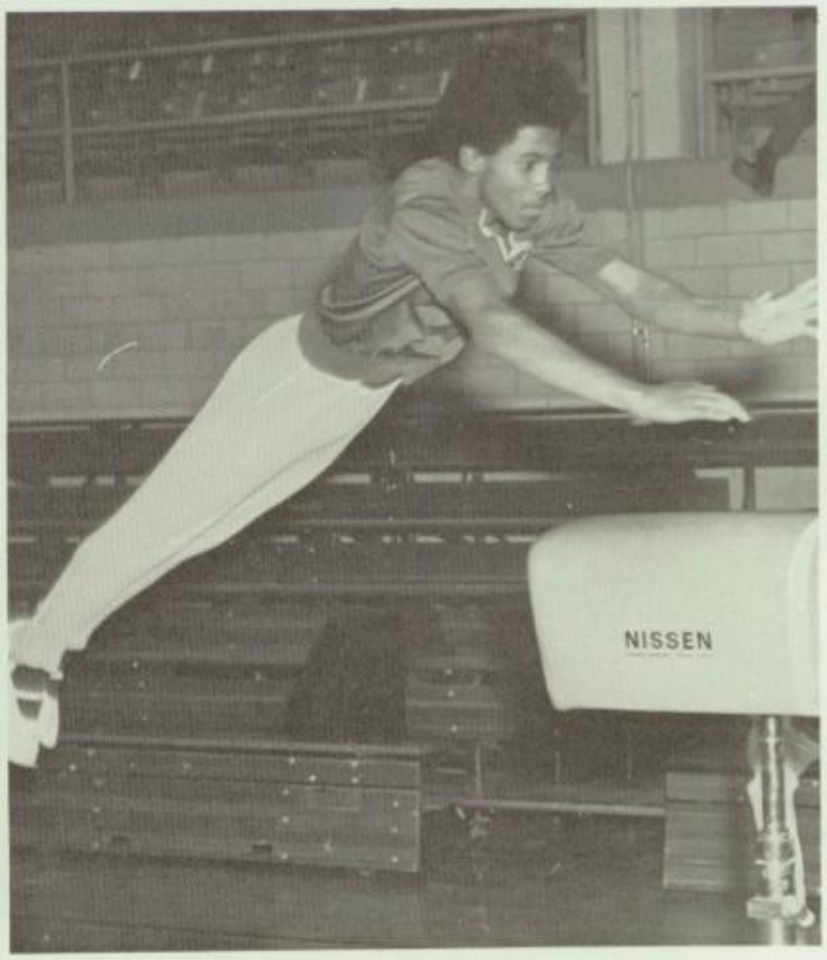
NISSEN

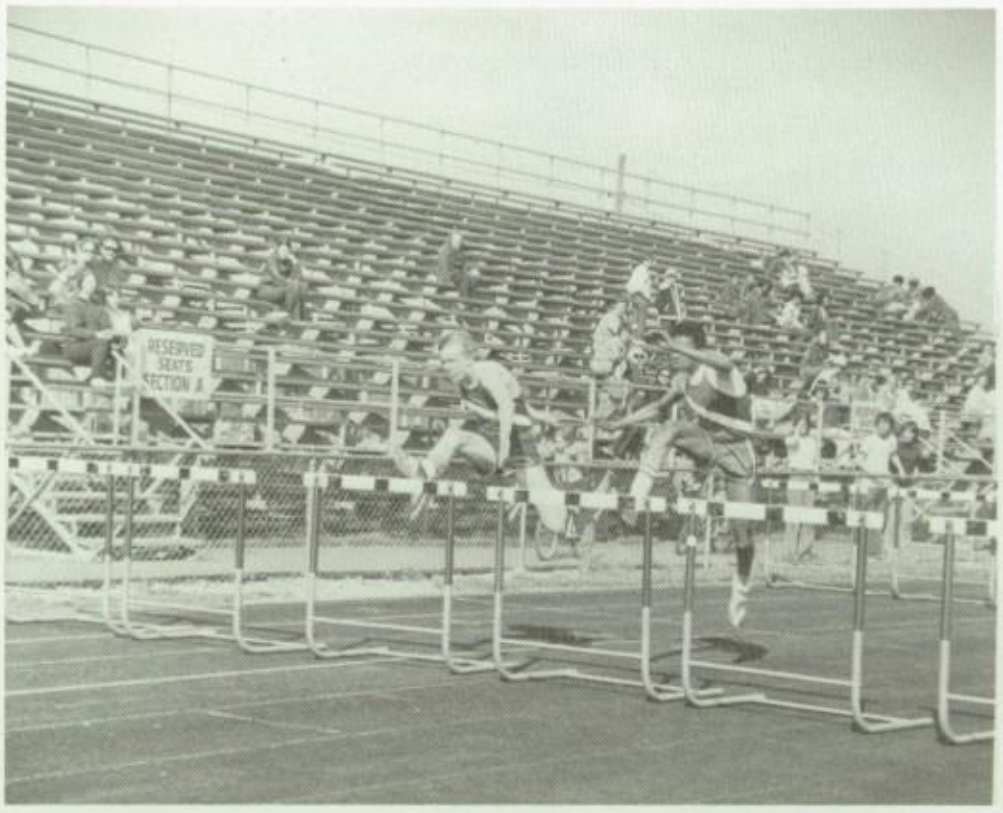

As the last lap was rounded of the 1974 Track season the team probably was thinking of another good year behind them. The team, while at sectionals, districts, and the WOL, broke a great many records. Both in Track and Field, Stebbins showed strength and the willingness to participate as a team. The added help of this years sophomores combined with next year's seniors should prove to be a step in the right direction.

Indian Cindermen Stride To Victory

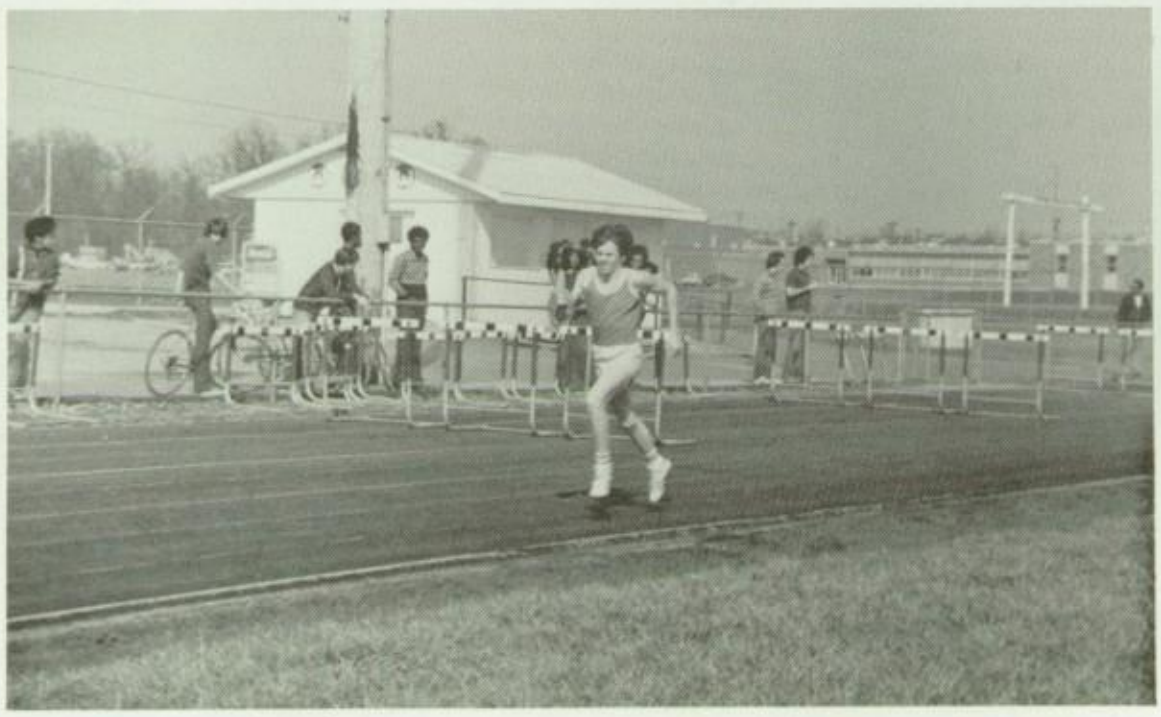

Stebbins
1974 Track
Scorebox

W.E.S.		Opponent
61	Brookville	43
	Carroll	44
64½	Wayne	65
	Xenia	36½
45	Fairborn	62½
	Beavercreek	59½
63	Fairmont East	66
	Spfld. North	38
101	Fairview	26
3rd	Trotwood Relays	
5th	Wayne Relays	
8th	Troy Relays	
5th	Fairborn Relays	
4th	Sectionals	

Cheryl and Lisa add some assistance

Good exchange for zone two.

A strong finish

1973-74 Track Team: J. Johnson, S. Rector, K. Cornett, . Floyd, E. Sylvain, B. Wilson, M. Turner, T. Emery, D. Jones, R. Monell, P. Cleary, **2ND ROW:** M. Gapinski, C. Coogan, M. Hensley, E. Johnson, G. Jenkins, M. Mason, T. Lord, G. Ferguson, P. Hook, D. Dixon, **3RD ROW:** E. Feldmeyer, E. Wisecup, G. Paquette, B. Givens, S. Harris, K. Cooley, T. Mann, A. Enoch, Coach Edmundson, **4TH ROW:** J. Wertz, T. Marlin, C. Martini, J. lord, J. Adair, E. Duke

A quick exchange for Elmer and Boone

New Records Set In 74

TIME	EVENT
57.2	Shuttle Hurdles
Set by:	Johnson, Mann, Jenkins, Wilson
44.2	440 Yd. Relay
Set by:	Mann, Mason, Johnson, Wilson
1:30.7	880 Yd. Relay
Set by:	Mason, Jenkins, Wilson, Johnson
3:18.8	Distance Medley Relay
Set by:	Emery, Jenkins, Wilson, Wertz
3:27.2	Mile Relay
Set by:	Jenkins, Mason, Wilson, Emery
2:32.2	Mixed Medley Relay
Set by:	Wilson, Johnson, Mason, Jenkins

4 Man Field Events Records*

Distance	Event
-178'4½"	Shot Put
Set by: Reid, Hendrix, Duke Hoskins	
-484' ½"	Discus
Set by: Ferguson, Reid, Lord, Hoskins	
-74'2¼"	Long Jump
Set by: Jenkins, Turner, Mann, Harrell	

*These records were established this year at the Beavercreek Ralays.

Hoskins expresses strength and agony

Power And Strength In Field Events

INDIANS

STEBBINS
TRACK
24

Golf Team Hachs Out Losing Season

During a cold and storing spring, the gold team lost 10 of its 15 matches. Because of courses crowded by league play in the spring, the WOL coaches are considering a switch to fall golf. This change would insure courses in better condition, better weather and players at their best rather than at their worst which is normal in early spring.

TOP ROW: Mr. Alspach; T. Ryan; P. Clark; K. Walker; K. Benzel; B. Thomas **BOTTOM ROW:** D. Davis; B. Hey; R. Potter

ROW 1, W. McCloud, M. Burns, J. Roberts, J. Jeffries, S. Nagle, R. Christion, M. Pleiman, M. Belcher **ROW 2** M. Minnie, K. Carey, M. Ramsey, K. Artman, J. Lindsey, M. Traylor, J. Spencer, Coach Schneider

Racqueteers Strike Out

This year's tennis team was one of the best Stebbins has had in years.

They won victories at both Patterson and Parkhills High Schools.

Stebbins
1974-Tennis

W.E.S.		Opponent
0	Wayne	5
1	Vandalia	4
0	Troy	5
0	Trotwood	5
0	Fairmont West	5
3	Park Hills	2
1	Fairview	4
0	Centerville	5
0	Beavercreek	5
2	Fairborn Baker	3
2	Xenia	3
0	Springfield	5
4	Patterson	1

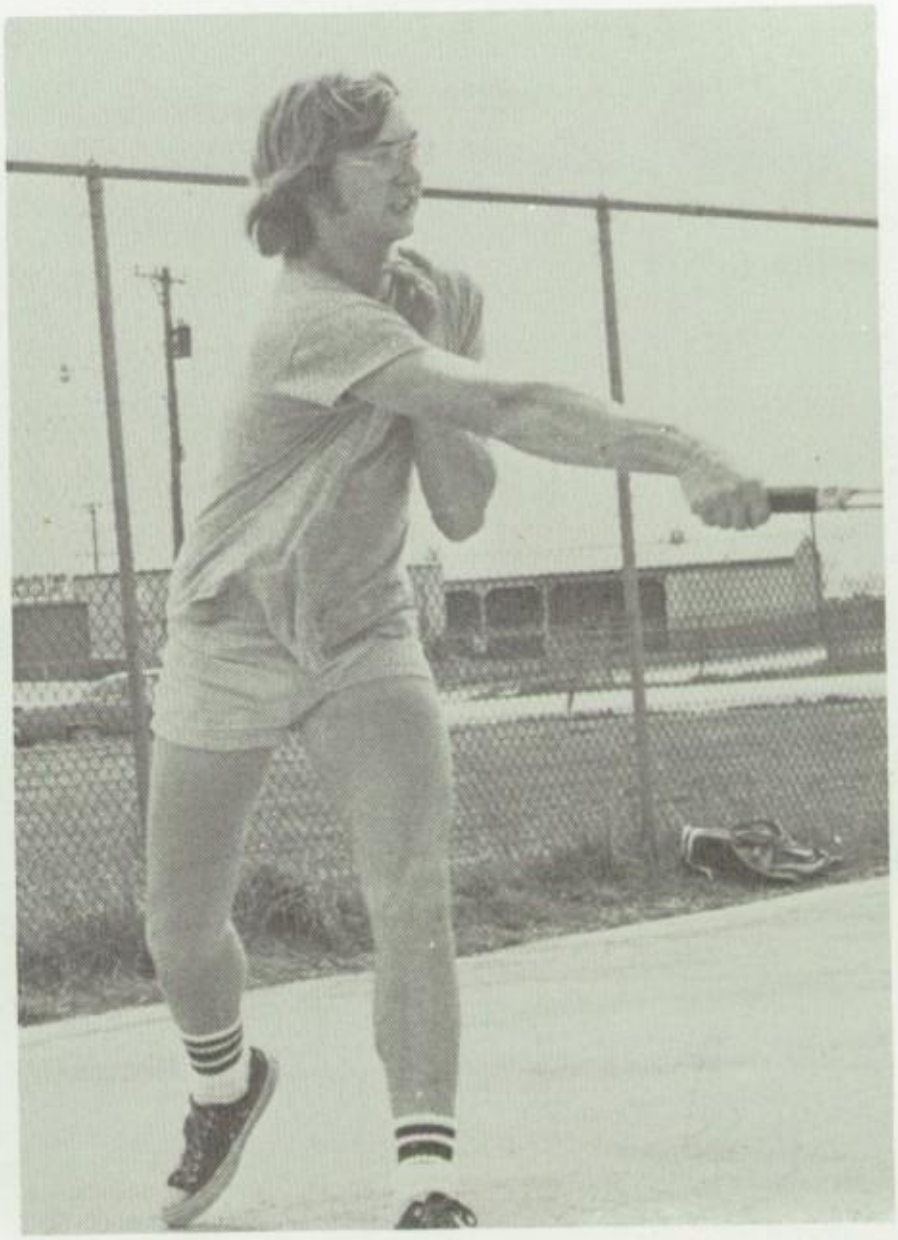

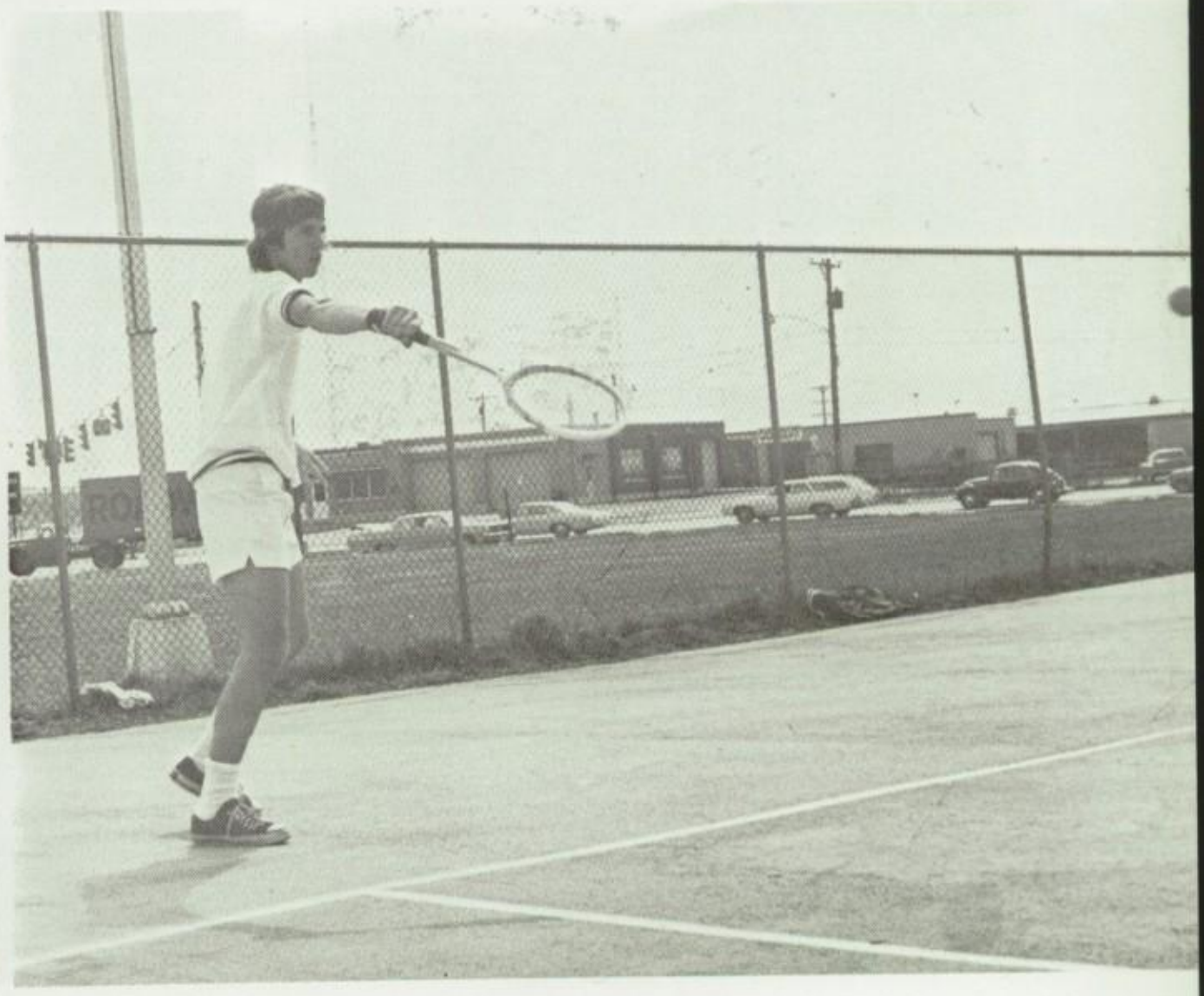

Homers Make Winning Season In 1974

STEBBINS BASEBALL SCOREBOX

STEBBINS		OPPONENT
3	Meadowdale	7
16	Carroll	8
3	Miamisburg	10
10	Fairview	0
12	Patterson	6
4	Northmont	10
7	Northmont	2
18	Roosevelt	3
9	Roosevelt	0
7	Vandalia	2
17	Fairview	4
9	Xenia	10
11	Centerville	4
4	Fairmont West	1
8	Fairborn P.H.	5
0	Springfield N.	6
3	Springfield S.	2
5	Fairmont East	2
5	Springfield N.	1
6	Patterson	5
3	Fairborn Baker	2
9	Greenon	3
9	Wayne	1
3	Fairborn Baker	7
8	Stivers	2
4	Carroll	2
5	Troy	2
16	Beavercreek	10
8	Wayne	2

Stebbins baseball team won the WOL by defeating Wayne in the last game of the season. At the beginning of the season the team started out a little bit rough but after about the 5th or 6th game the machine went into drive and they started on their winning way. With performances like Mike Rowland's 12-0 record and about 9.400 batting average along with home runs and respectable batting averages by Ron Sorey, Harold Witt and Gary Rose, the big Indian machine scalped the other teams in the WOL for the league title.

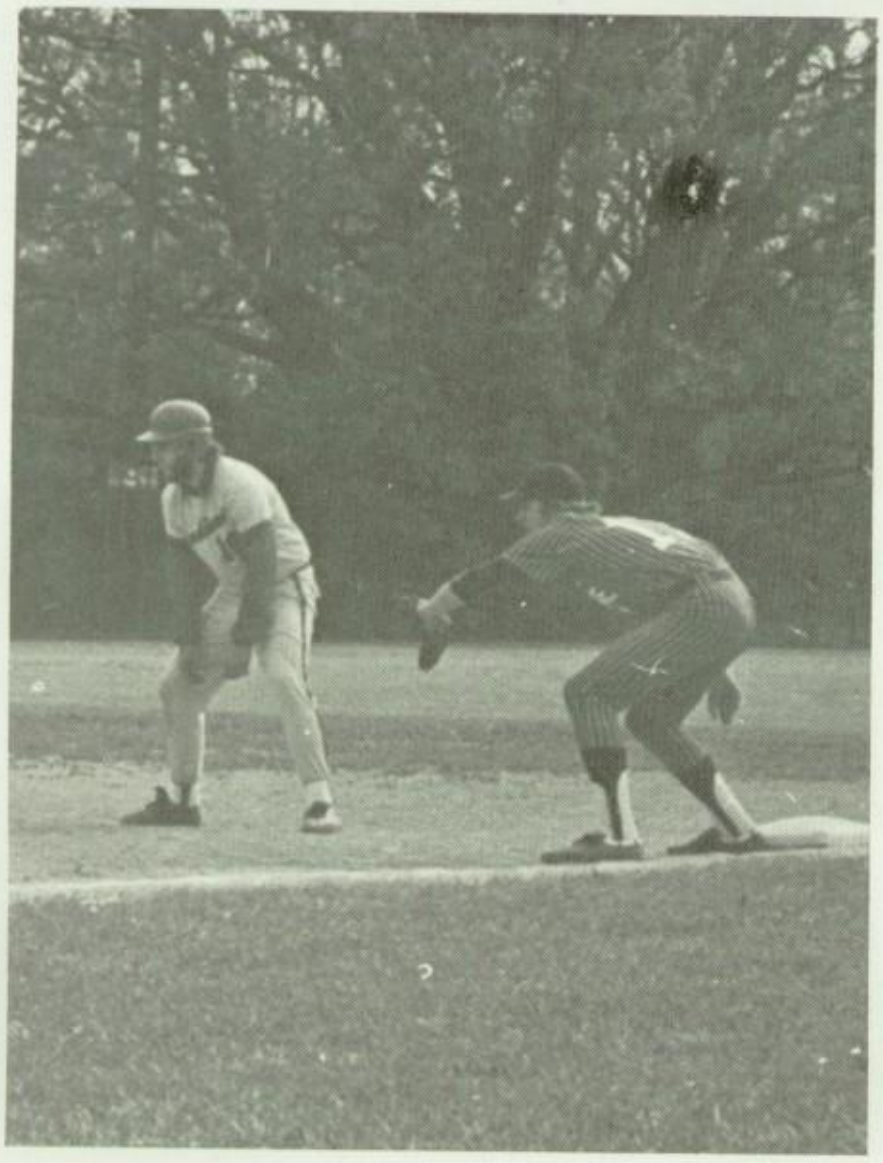

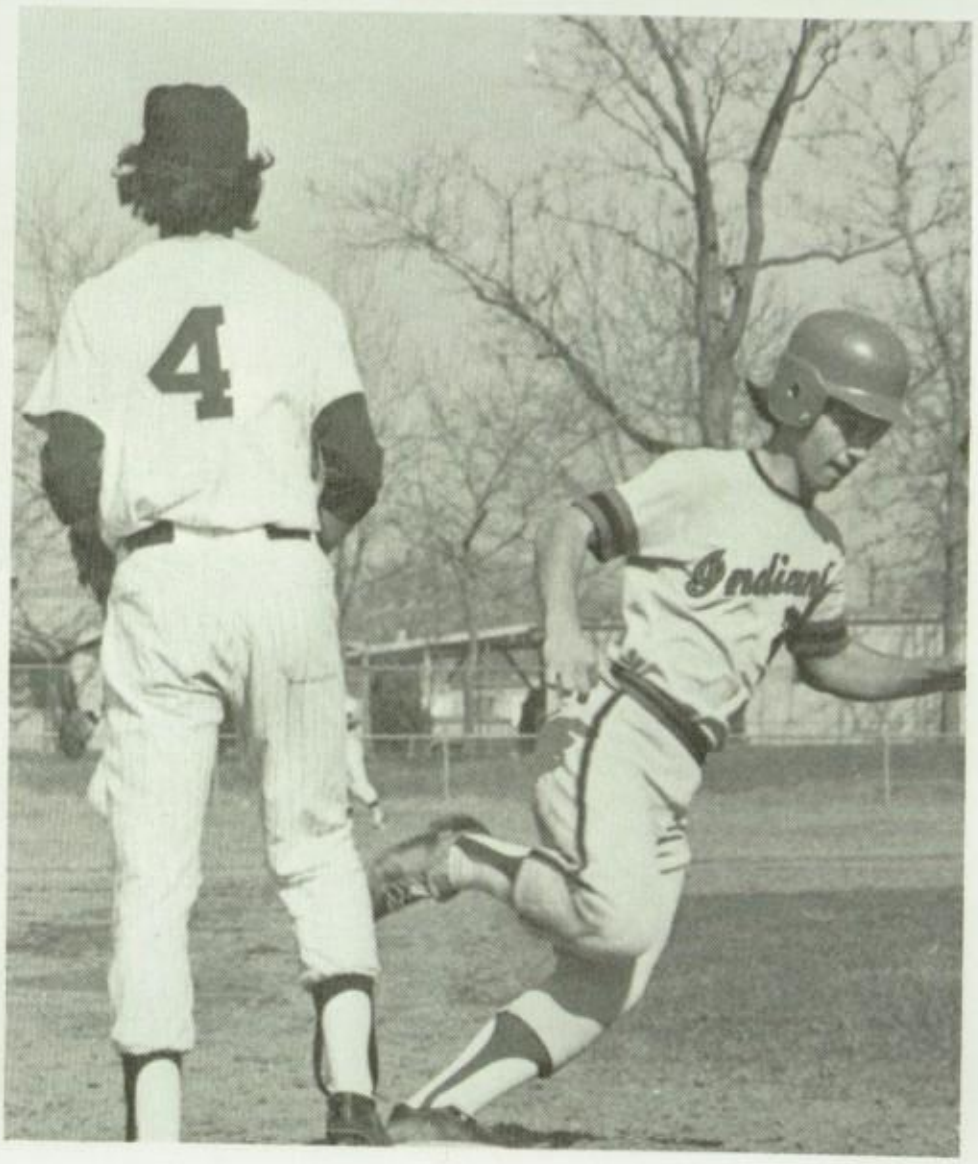

Team Photo **TOP-** M. Rowland, M. Holland, K. Andrasik, R. Miller, B. Duncan, R. Sorey, C. Miller, H. Witt, J. Murray, L. Spitzer, **BOTTOM-** Coach Murray, V. Short, J. Swienburg, G. Rose, T. McElwaive, B. Harrison

Stebbins Ties Baker For WOL Champs!

Indiana
4
16
5
9
13

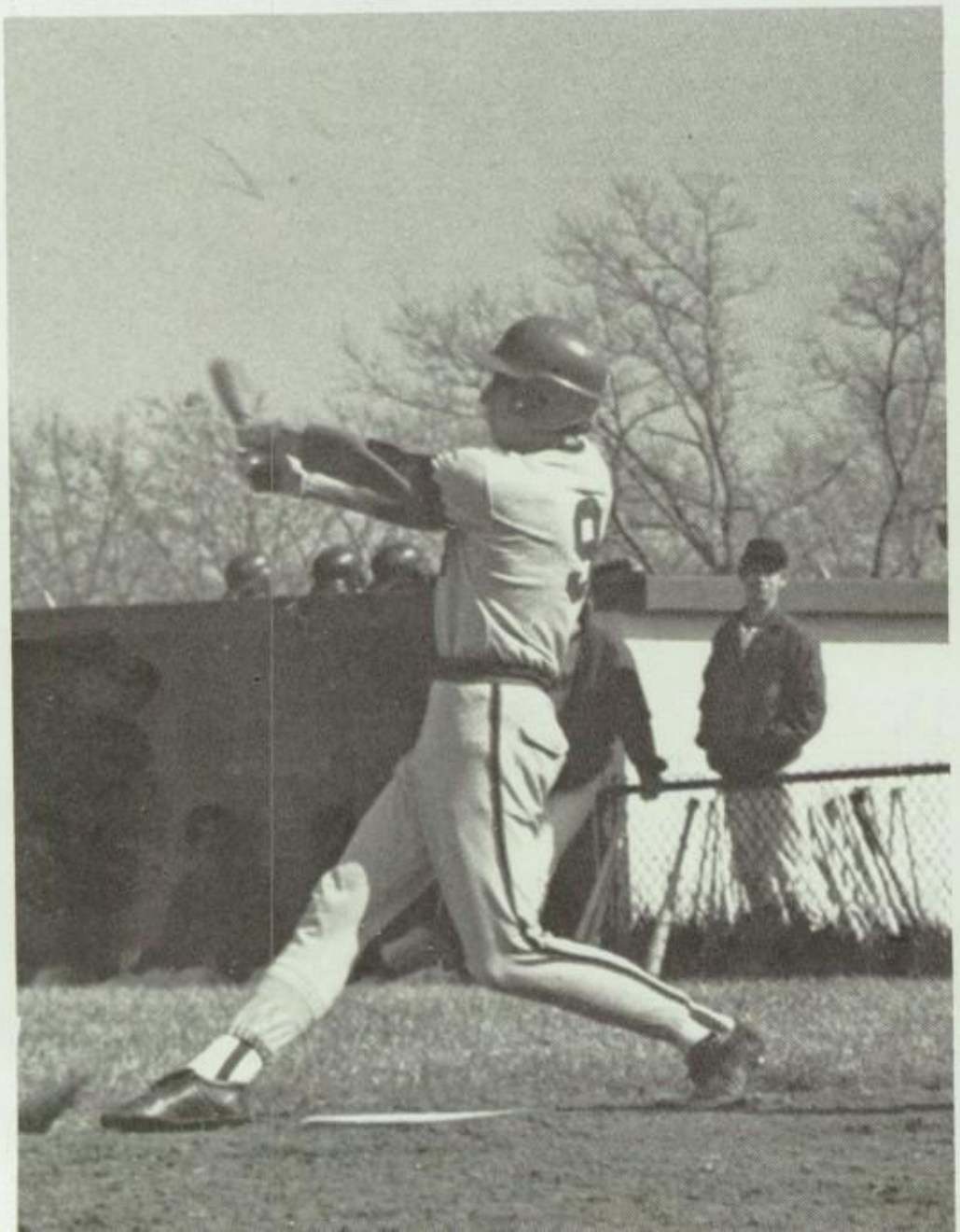

Indians
11

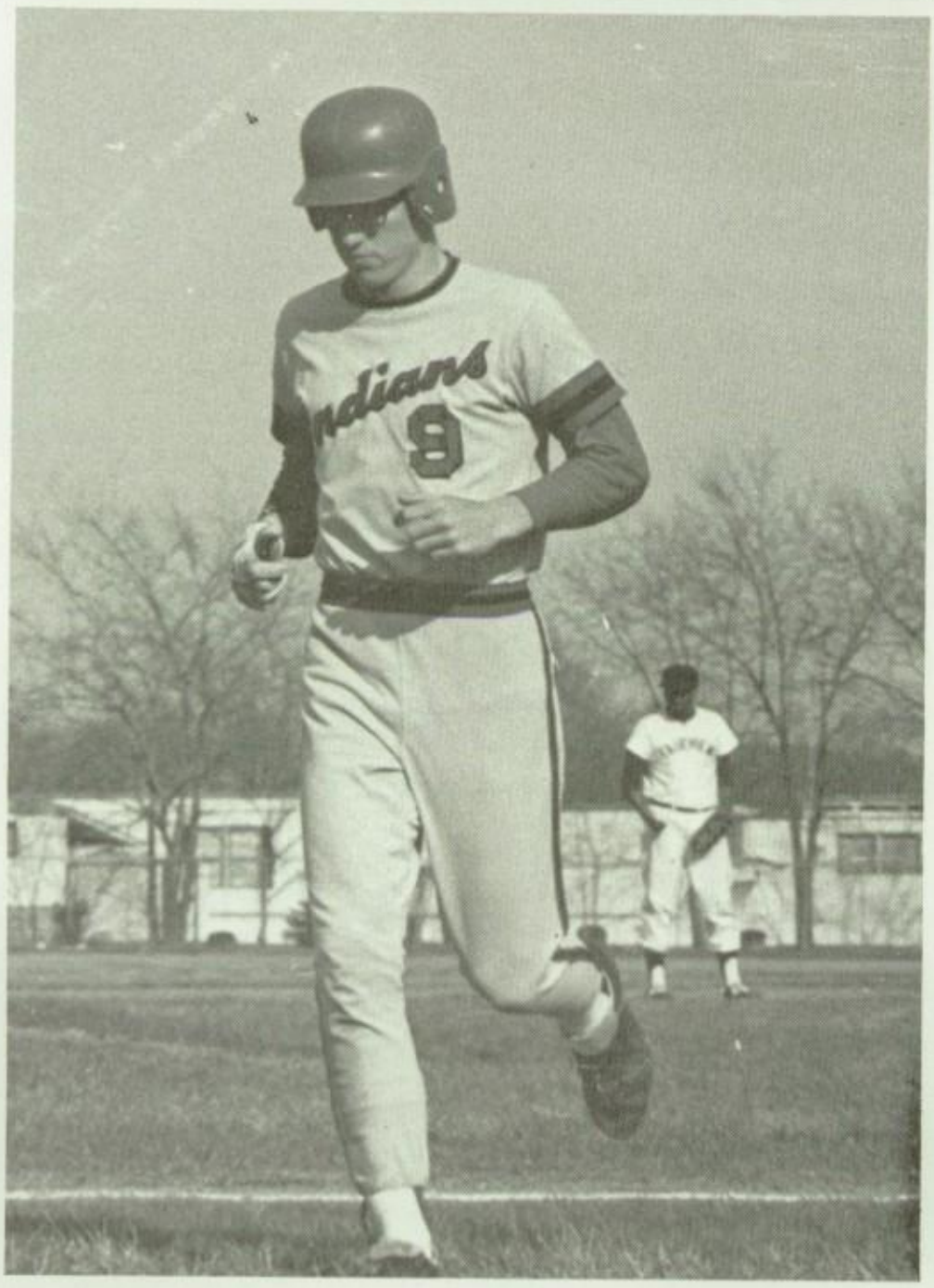
Indians
9

1

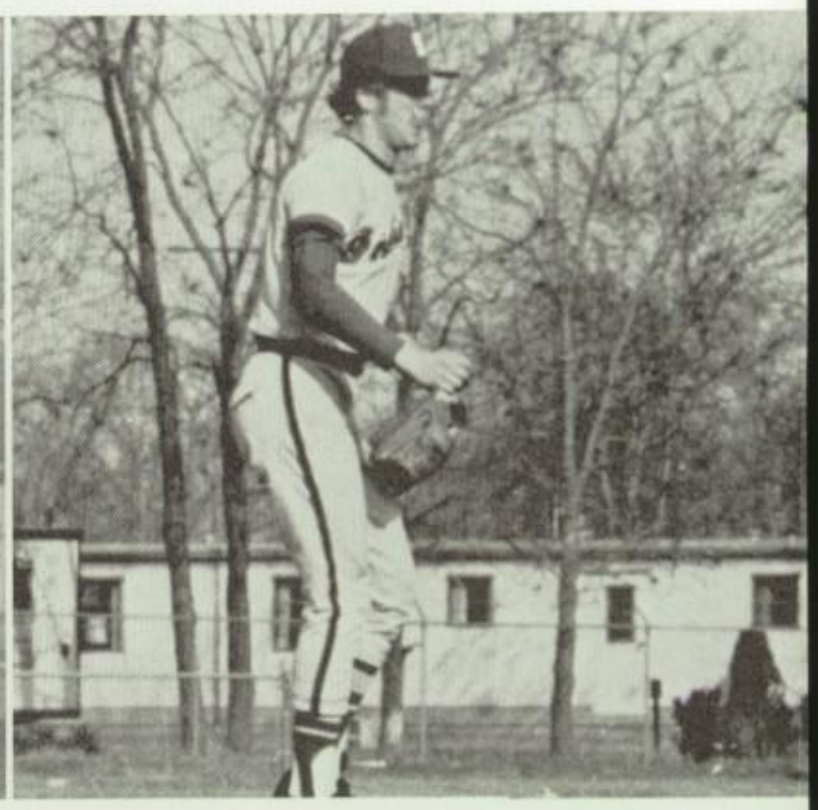

CANCER

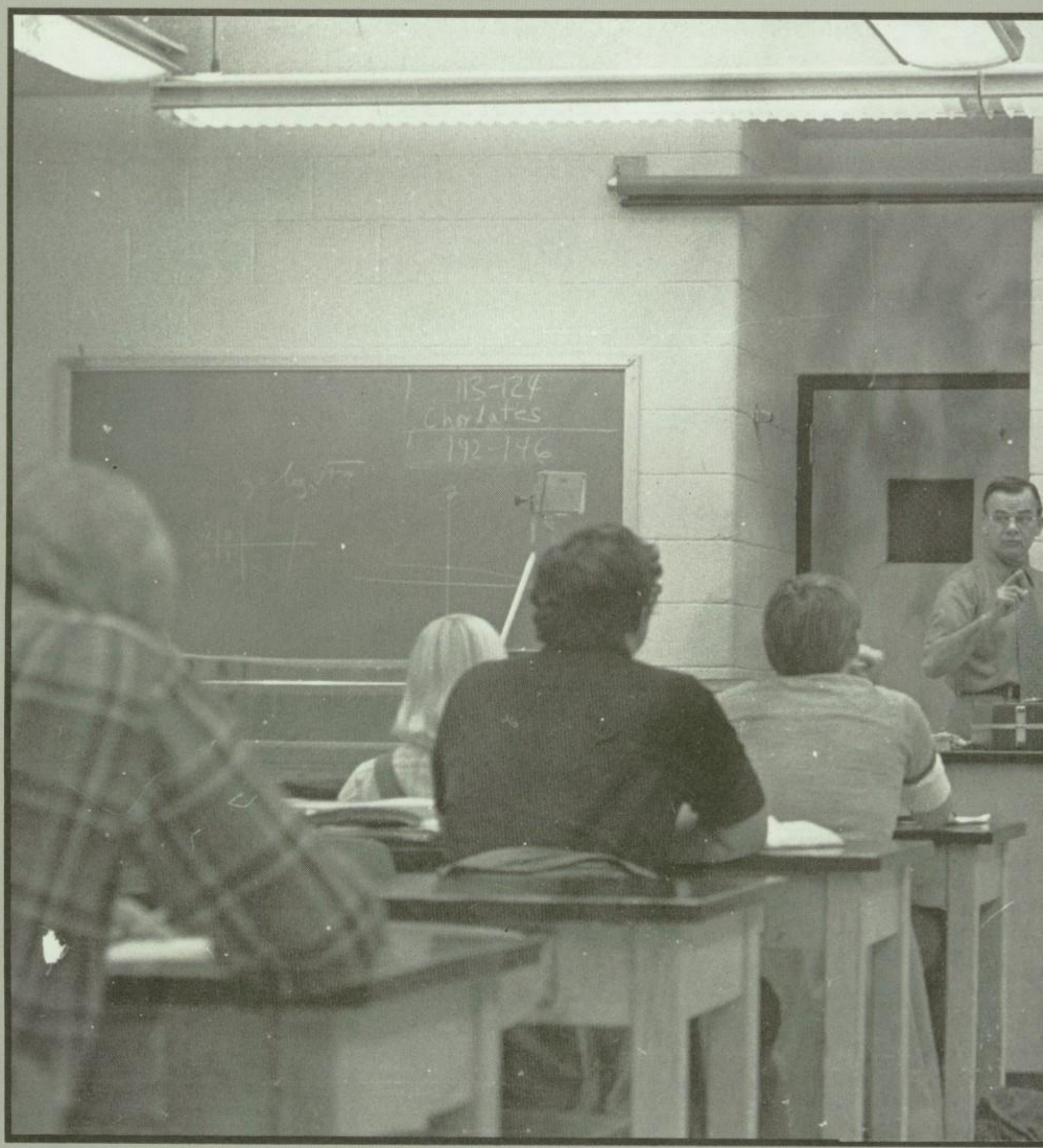

Teachers

HOROSCOPE: Attempt to sustain lasting relationship at all times. Try to keep your sanity until the weekends.

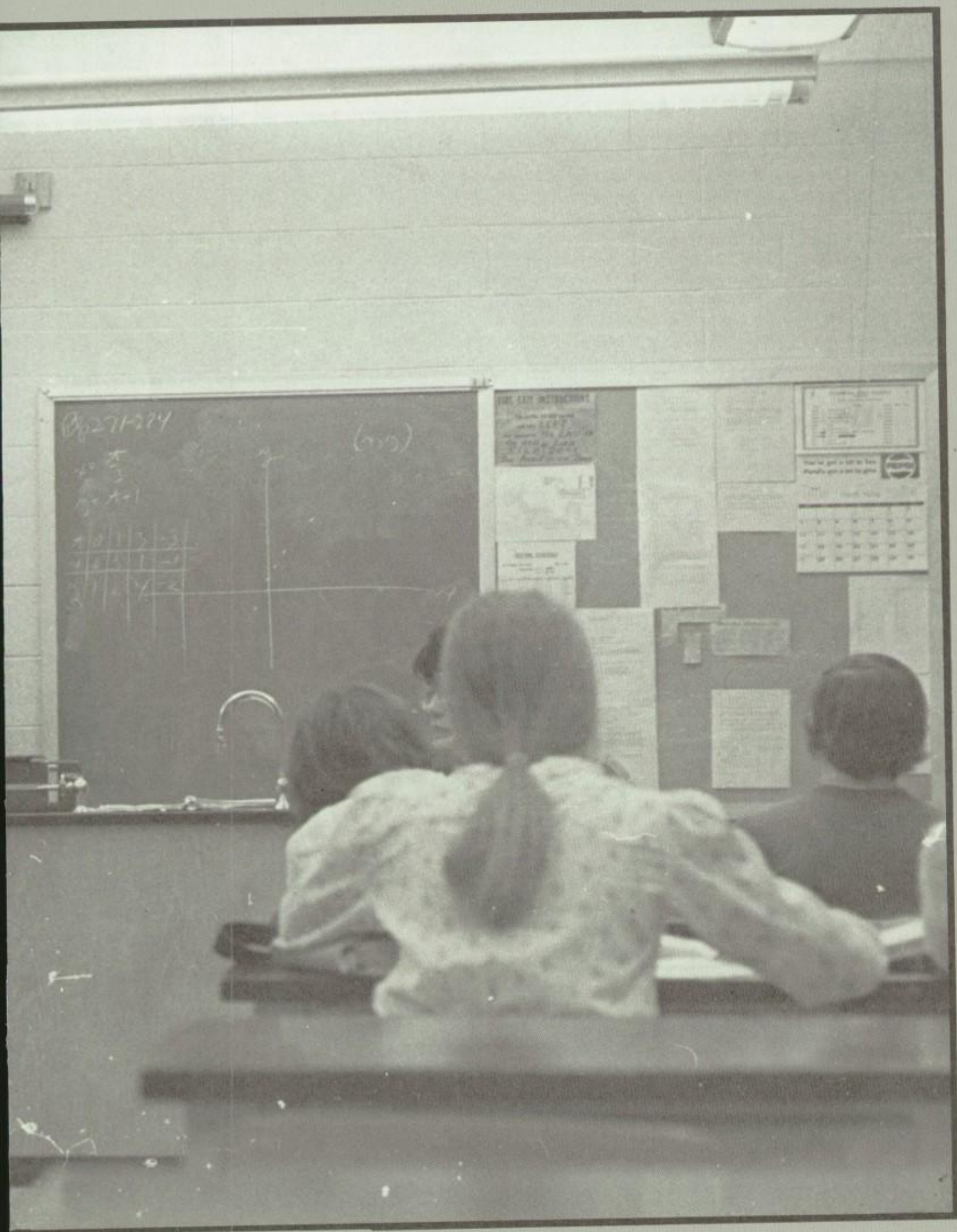

CRAB

Section By: Kathy Hedgecoth
Bob Thomson

W. E. Stebbins Enters A New Age

Mr. Orville Edmundson

Mr. Alex DiNino

Mr. William Smith

Mr. Samuel Lane

Many changes have taken place this year at Stebbins. Mr. Esmundson announced his last year as principal and his retirement after 41 years in the field of education. Because of this, Mr. DiNino came over from Spinning Hills Junior High to team up with Mr. Edmundson as co-principal to find out all of the duties and responsibilities he will need to know as principal next year.

LEFT TO RIGHT- Mr. Jeffries, Mr. Dunkle, Mr. Bell, Mr. Roemer, Dr. Hopper, Mr. Dunham, Mr. Bornhorst, Dr. Johnson, Mr. Ryan, Mr. Brown, Mr. Lane.

D. Overly
M. Scharz

P. Martin
J. Lisle

G. Klaus
R. Werling

Stebbins Students Pitch-in For Xenia

In the time of need students from Stebbins came to the rescue. To the left is the Student Senate handing a check for over $1,000 to the principal and Student Council of Xenia High School. The money will be used to fulfill the many needs of the Xenia student body. The disaster was caused by a tornado that swept across the small town of Xenia destroying schools, homes and businesses. It was the worst disaster on record in the Miami Valley. The President of the United States flew in to declare Xenia a disaster. People from all around donated, money, food, and time toward this rebuilding of Xenia.

Mrs. Ruth Hallman
Dept. Chairman

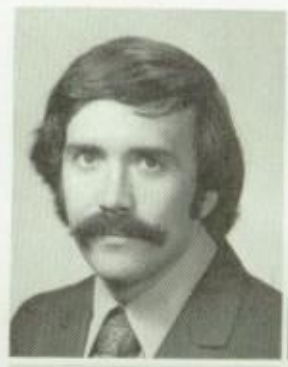

J. O'Hare
C. Walters

T. Painter
A. Young

C. Tipps
P. Betz

English Department

The English Dept. has begun to create a number of specialized courses to fit the changing needs of students. Many expansions and revisions of courses have been dictated by student interest. A concentrated course in film making and additional speech courses such as personal communications are examples of dealing directly with

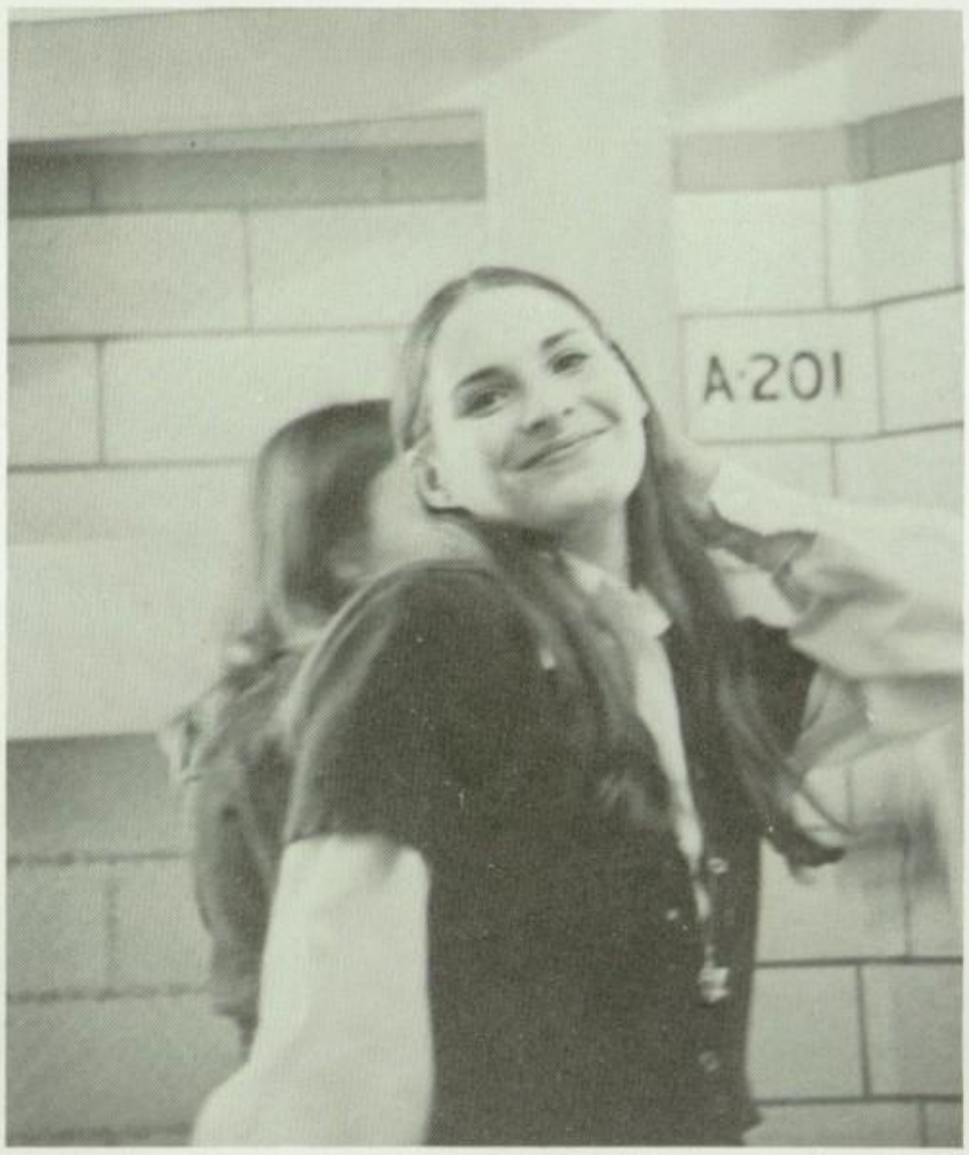

V. Fish
E. Lyons

E. Lechner
L. Sulfridge

E. Linkous
M. Ciano

Specializes Interests

student interest and need. Experimental projects developed strange results such as student constructed Bible-war games for Bible Literature, and Space Journals and taped diaries of the year 2000 for Literature and Imagination. Many Fascinating student films were products of the Mass Media classes.

R. Mueller
J. Brennenman
J. Wolf

J. Alspach
G. Gardinale
W. Ferguson

The Fine Arts Of 1974

The students art talents are shown at different exhibits held during the school year. The students demonstrate rug making, painting, and ceramics to the public. The music department is also busy all year round. Mr. Wolf helps bring the band together to make music of all types, while Mr. Mueller keeps the students singing out in harmony.

Help In Special Fields

L. Starr
K. Copenhaver
R. Swindle

B. Otten
J. Tasso
C. Branson

C. Sullenberger
R. Richter
H. Crosthwaite
J. Whiteman
W. Asbury

W. Eaken
B. Kline
L. Walsh
S. O'Hara
J. Mitchell

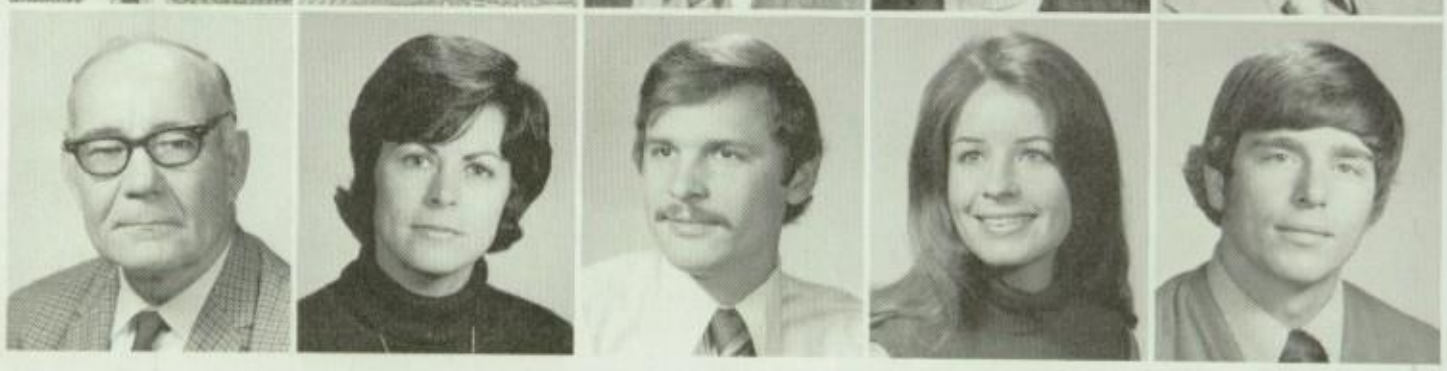

VICA Offers New Ways To Learn

Stebbins High School is one of the only four schools in the state that mixes vocational and academic classes in the same school. The vocational fields offered are drafting, cosmotology, clerical, steno, broadcasting, electronics, auto body and auto mechanics. Each of these classes last for four hours a day in the student's junior and senior year. Because it is state financed, these classes are open to all students in the surrounding schools.

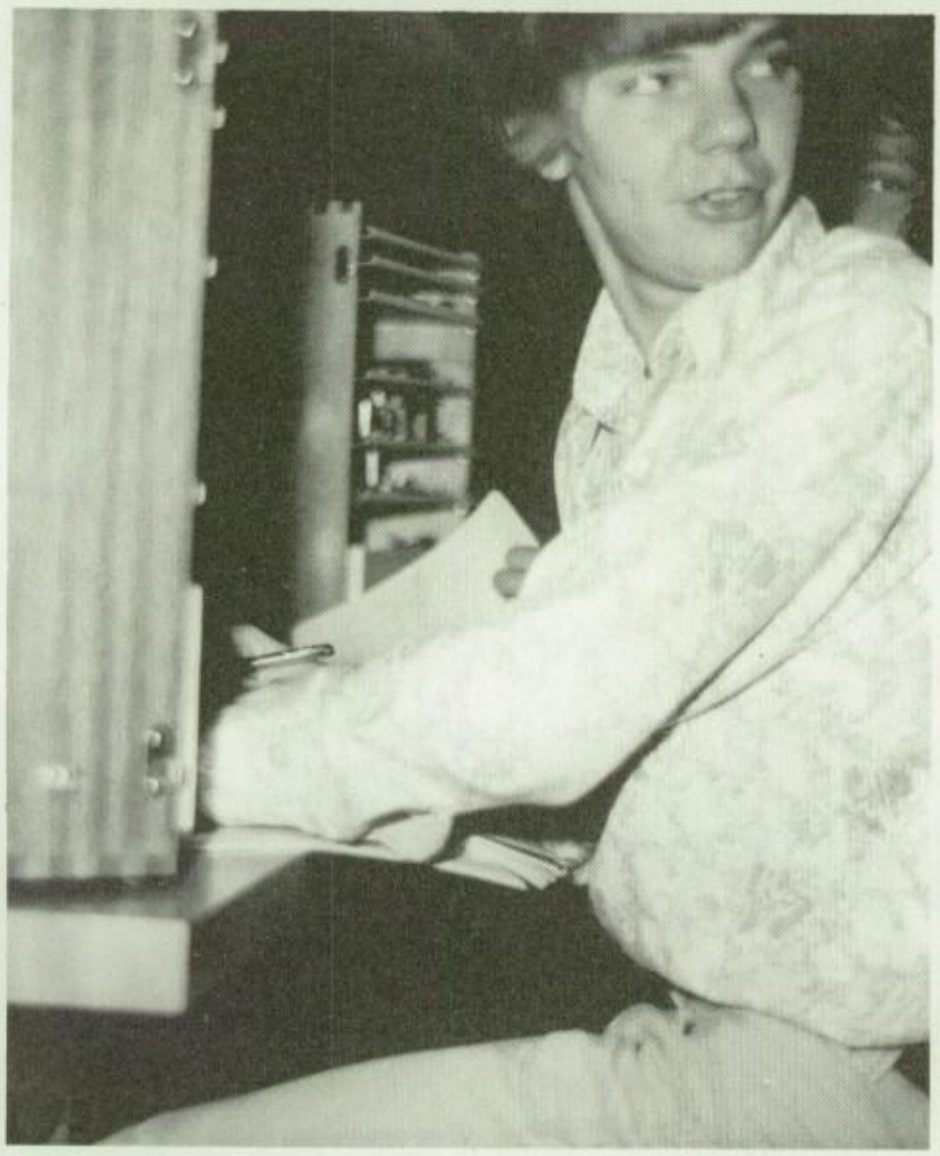

R. Taylor
M. Tharr
D. Anderson
D. Gross
J. Hammock

T. Edmundson
M. Muth
P. Thompson
G. McGovney
L. Alspach

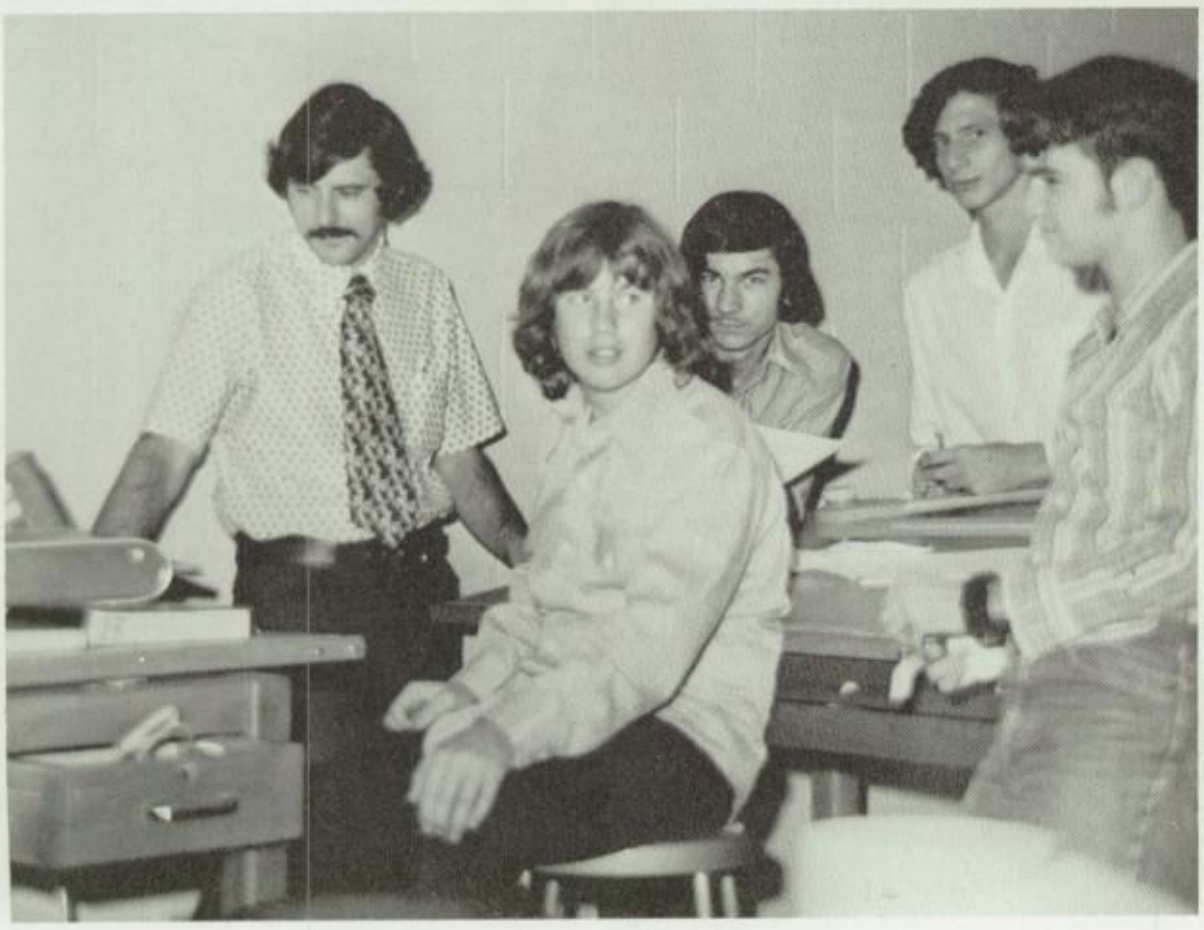

J. Corbin
J. Davis
B. Fredrick
B. Long
J. Place

C. Rumble
C. Smolinski
C. Hyso
R. Young
F. Moyer

Social Studies Plans Include English

The Social Studies department was involved in a Foreign Exchange Student project with a few students from England this year. During the summer vacation, ten students from Stebbins visited England and lived with selected English families. They toured the country and visited the schools. Then, in April, students from England visited the United States, being hosted by the people that stayed with them in England.

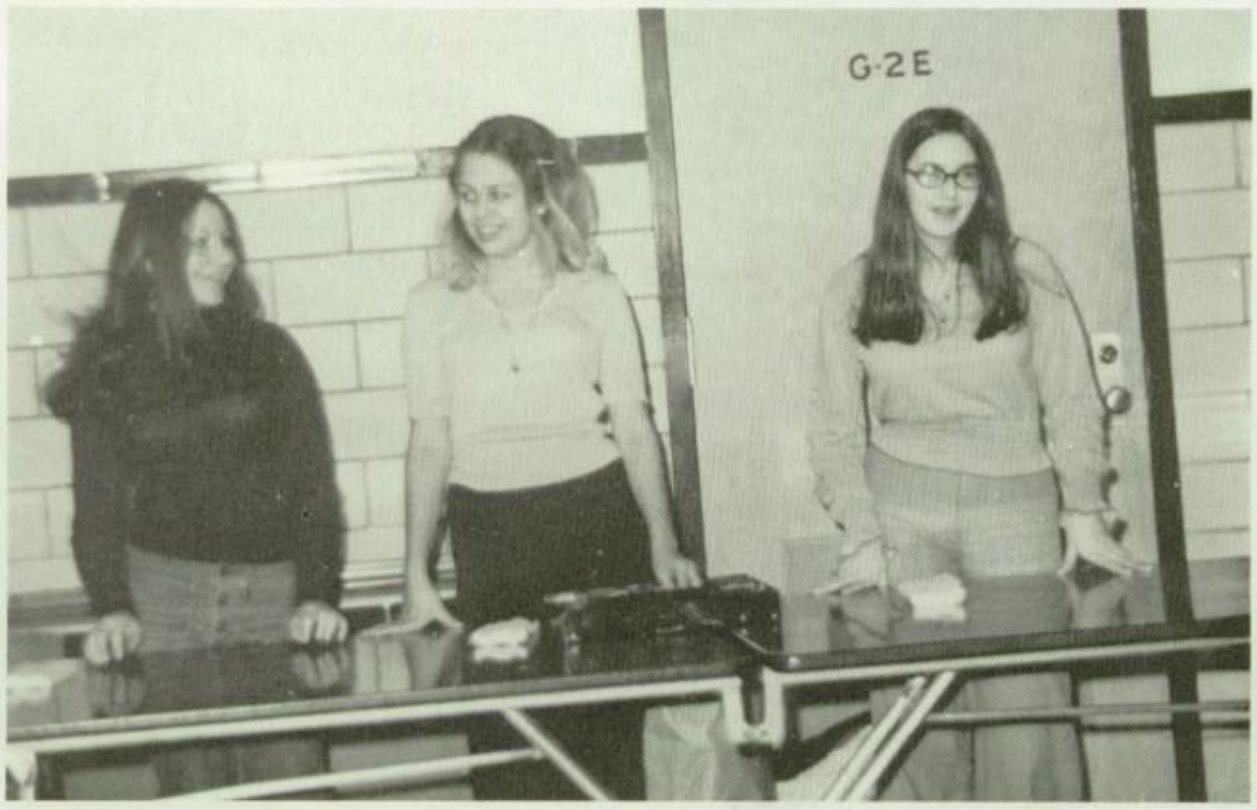

Gym Class Becomes Co-Educational

The girls and boys gym teachers decided to combined their efforts in conducting an experiment. The sixth period gym class became a co-education class this year for the first semester to see how the students reacted towards it. Whether or not they are going to continue this method in the future is still up in the air, according to Mrs. Abromowitz.

F. Bonza

S. Abromowitz

H. Schneider

J. Murry

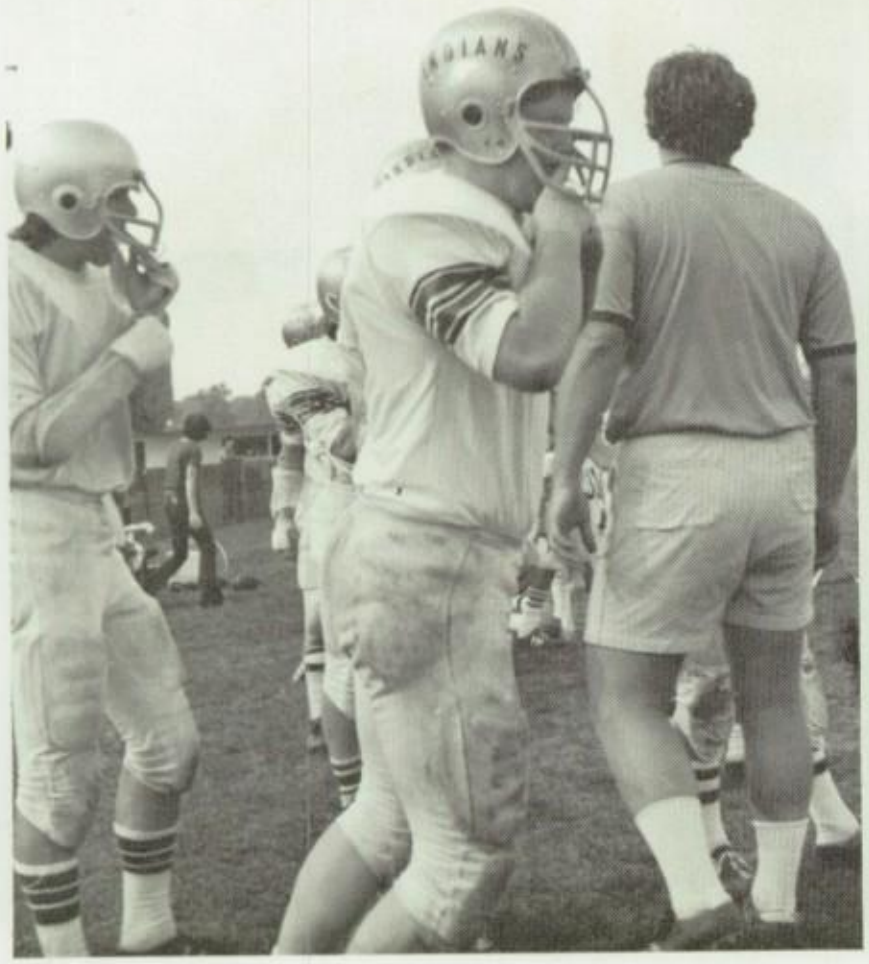

Miss Fee

Mr. Stevens

Mrs. Crosthwaite

Mr. Jones

Mr. Blair

Teachers Get Into Numbers Racket

Mathematics has been changed from a yearly course to a 9 weeks course. Students are required to pass the first 9 weeks of the course which is fundamentals before you can go to the next section of the course. Then you have the opportunity to choose your other 3 quarters of math classes.

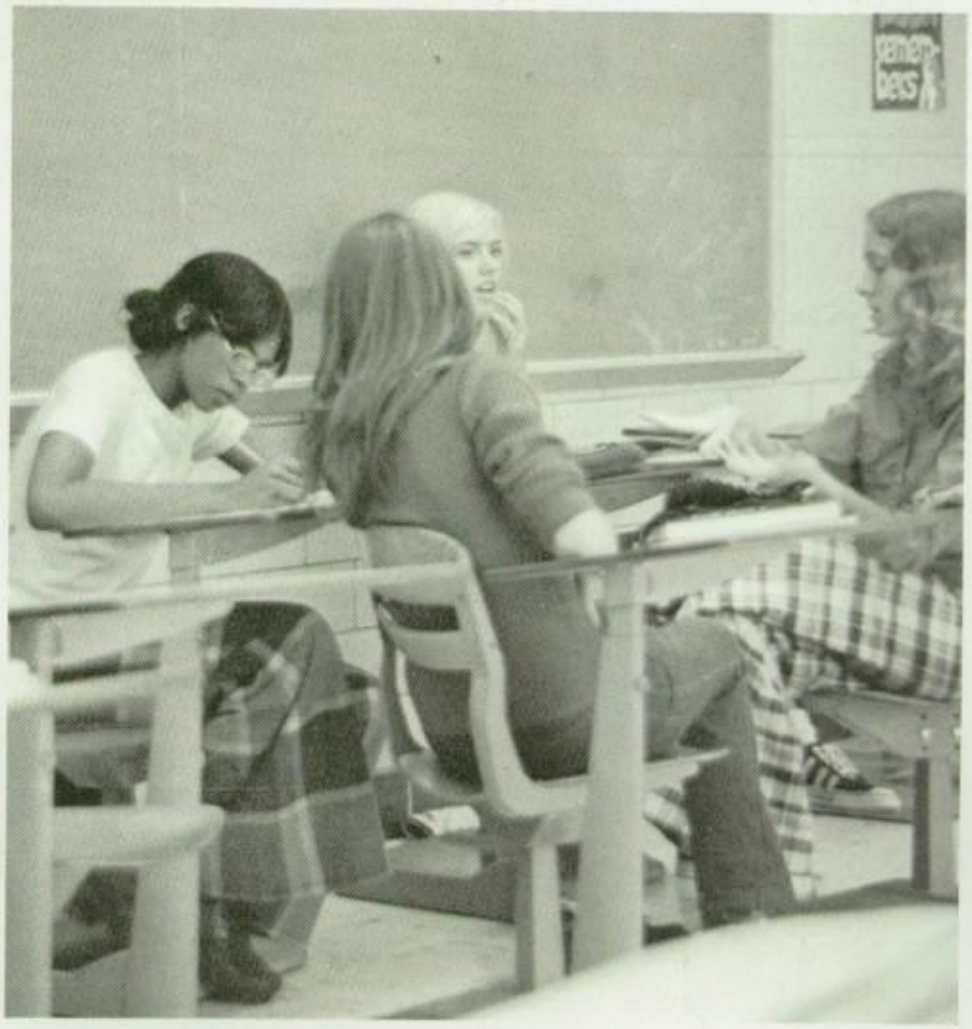

Mrs. Pyko

Mrs. Bauguess

Miss Clements

Something New With Languages

One of the oldest ways people communicate is through languages. At Stebbins, we teach not only English, but French, Spanish, Latin, and Russian. We have combined the language clubs into one and formed a Foreign Language Club.

This year at Christmas, the students in A and C hall had the pleasure of hearing the language students sing carols in many foreign languages.

J. Myers
M. Ruppert
M. Anderson

H. Evens
N. Pruner
C. Williams

Understanding The Business World

Typing and consumers is a part of our business world. Consumers is designed to help the students with budgeting, financial planning, job interviews and the writing of resumés, buying and inspecting of automobiles, and more things to prepare the students for the outside world.

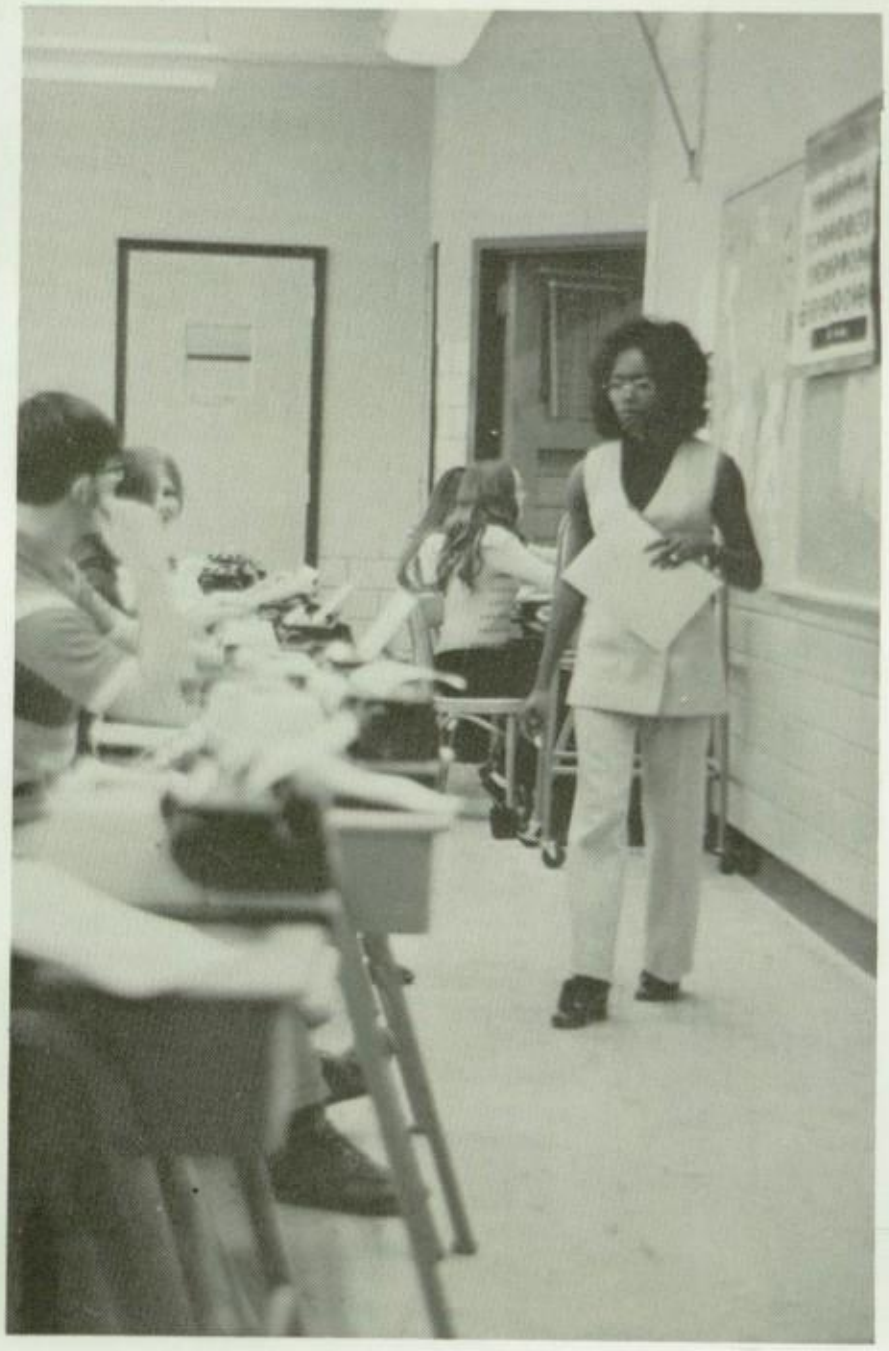

R. McCray

E. Waselewski

J. Woodburn

G. Harpel

Science—Our Hope For The Future

Miss Hooks

Mrs. Lane

Mrs. Putterbaugh

Mrs. Kemp

Students Have Flour Power But Things Are Sew-Sew

Something is always cooking in V-Wing, whether it is a meal, or someone bobbin around with a sewing machine. Receiving General Mills Award was Debbie Terrell, and Debbie Anderson the Home Ec. Bond and the Sterling Silver Smith Guild.

Driver's Ed Does A Smash-up Job

Mr. G. Miller

Miss L. Ehrle

Mr. M. Henike

Driver's Ed is accompanied by Vant, which covers Veneral Disease, Alcohol, Narcotics, and Tobacco abuse. Driver's Education gives the students tips on good driving habits and informs them of the rules and regulations that they are expected to follow while driving.

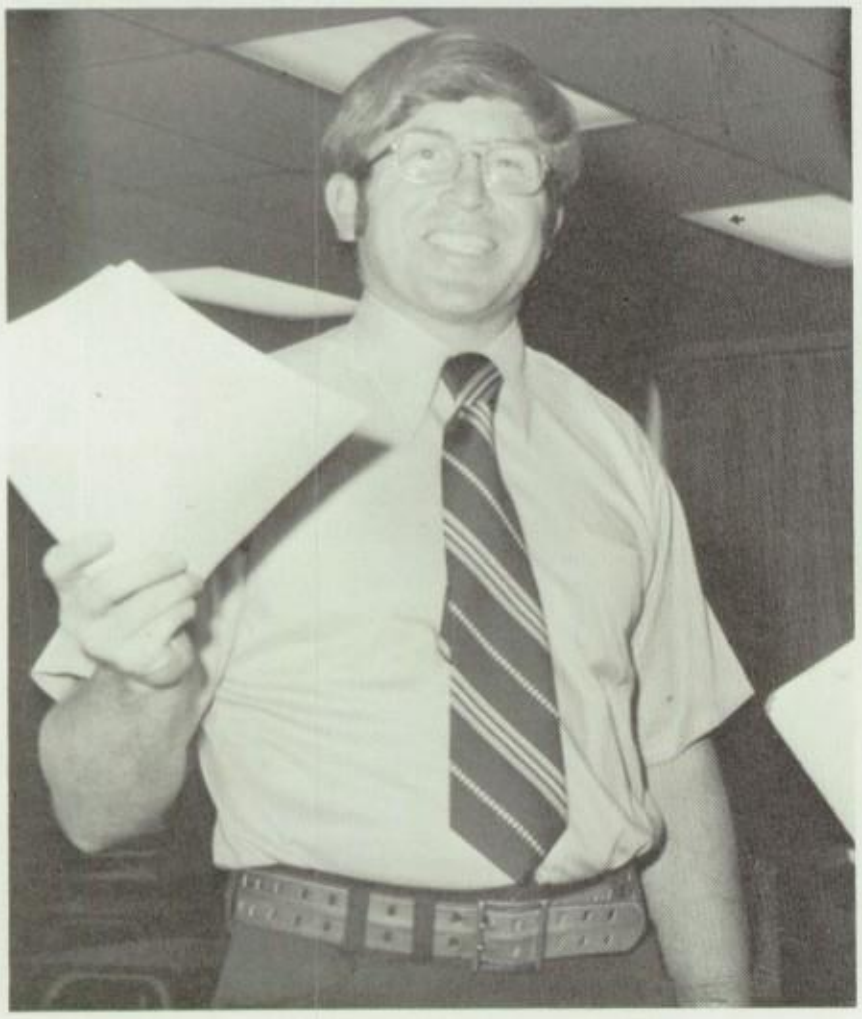

Jr. AFROTC Flies High

The ROTC took many field trips this year, including a flight to Indiana. Also the colorguards performed a flag burning ceremony at Mad River Elementary School. The event was covered by Channel 7 News. A new flag was raised.

Col. Grapentine

Sgt. Isaac

Wood Workers Take Blue Ribbons

Mr. J. McGovney

Mr. F. Eisert

Mr. J. Hill

Mr. K. Ward

Mr. R. Beavers

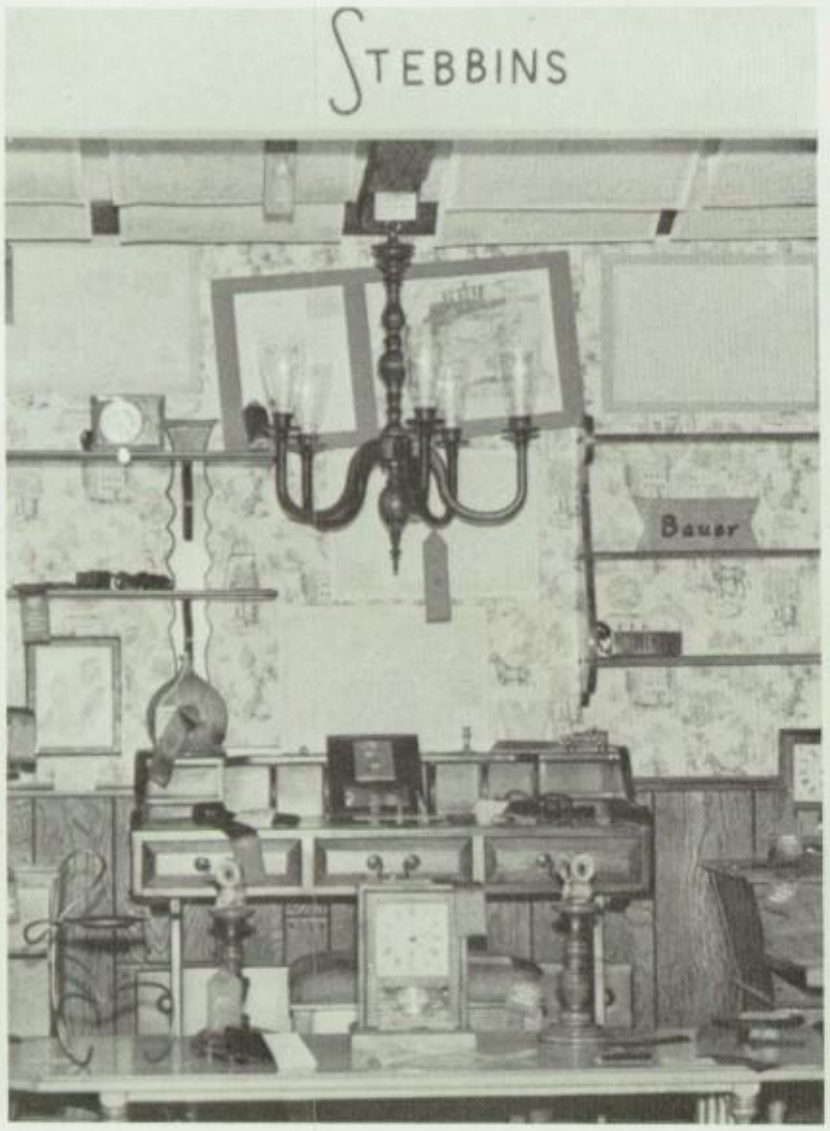

LIBRA

Students

HOROSCOPE: Try to keep your balance when faced with a situation that's not on the level. Today is a good day to make new friends and keep the ones you have.

SCALES

Section By: Cheryl Herd
Sandra Singletary
Cindy Marsala

Sr. Class Officers: Tere Ortiz, Curtis Dalton, Ron Bishop

Memories

As the last senior walked through the graduation arch many memories of our 3 years at W. E. Stebbins were being reconstructed. Throughout our sophomore year we gradually changed from little Jr. high kids to Sr. high students. We showed our many talents during spirit week both years as we received 2nd place in hall competition, only to better ourselves and receive 1st in our senior year. And we were the first class at Stebbins to see our football team go undefeated. Also the last class to serve 3 years under Mr. Edmundson. Many memories we will take with us when we leave always to be treasured.

ABNER, LEE
ADAIR, JEFF
ADAMS, JON
ADKINS, LINDA

ALESHIRE, CATHY
ALFONSO, BRUNY
AMES, MICHAEL
ANDERSON, DEB

ANDERSON, SHERYL
ARGANBRIGHT, MARIANNE
ARLEDGE, JAMES
ARMSTRONG, BARBARA

ARMSTRONG, RICHARD
ARTMAN, KARYN
ASHBRIDGE, RICK
ATKINS, BONNIE

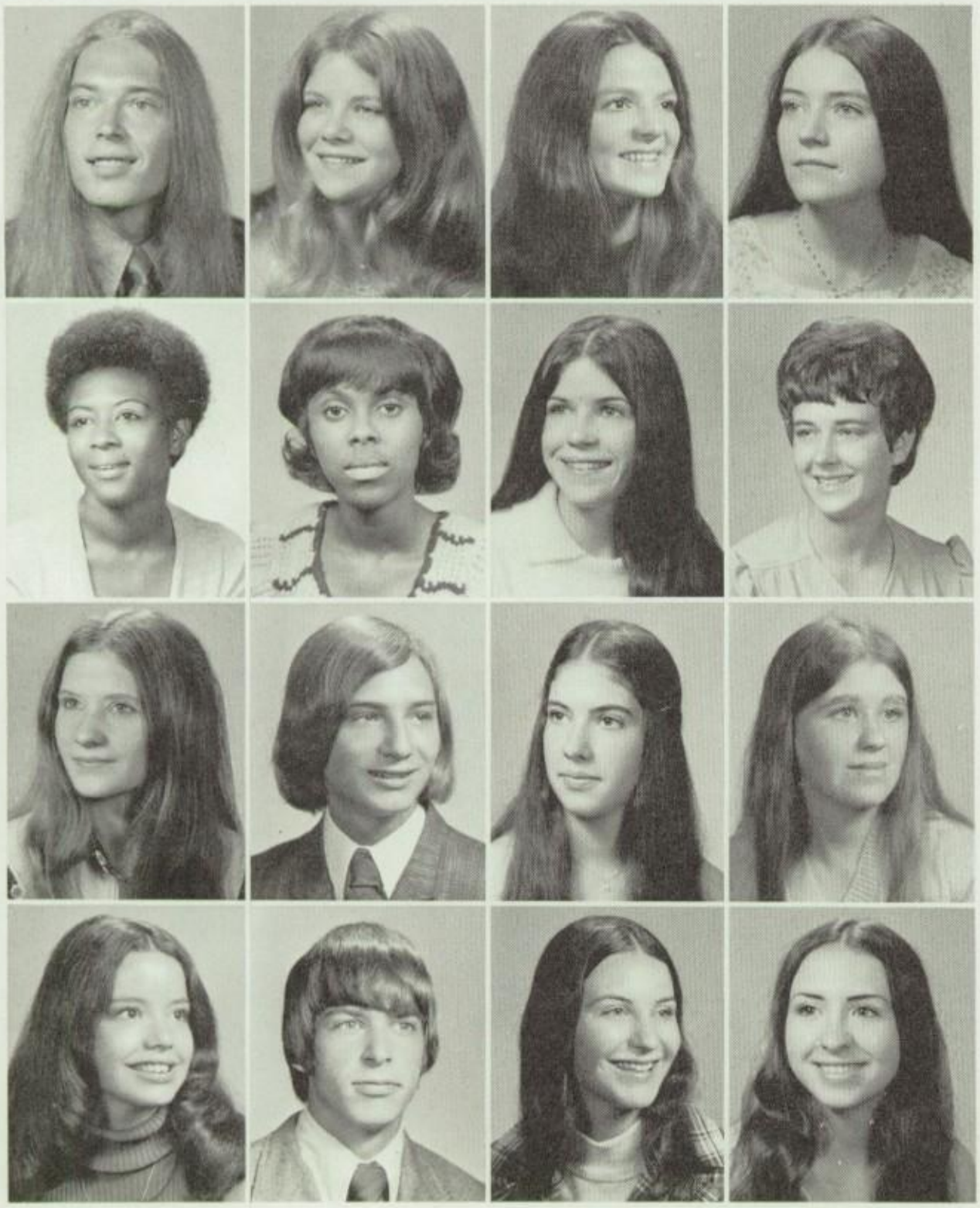

AUKERMAN, MARK
AYDELOTT, CATHY
BALLARD, SHARON
BARBER, KATHRYN

BARNETT, REINA
BARRETT, DEBRA
BARRY, SUSAN
BAUER, DEBBIE

BAUER, KATHY
BAUER, CRAIG
BEATTY, MARINNA
BRICKER, SHARON

BELL, JANI
BELL, MARK
BERG, NANCY
BEST, RHONDA

BIR, CINDY
BISHOP, RONALD
BLIZZARD, SUZANNE
BOBBITT, ROBERT

BOWLES, TOMMY
BOWLING, GREG
BOWMAN, ROBERTA
BRADNEY, MICHELLE

BRANDT, MARTY
BREAKFIELD, BARB
BRENNAN, KATHLEEN
BRENNFLECK, STACY

BRIDGES, SUSAN
BRILEY, DEBORAH
BRUBAKER, PATRICIA
BUELL, ELIJAH

BULLOCK, ALINE
BURCHFIELD, TERRY
BURKE, MARK
BURKHARDT, RUTH

BUSH, KATHY
BUSSELL, DON
BUTCHER, RONALD
BYERS, TERESA

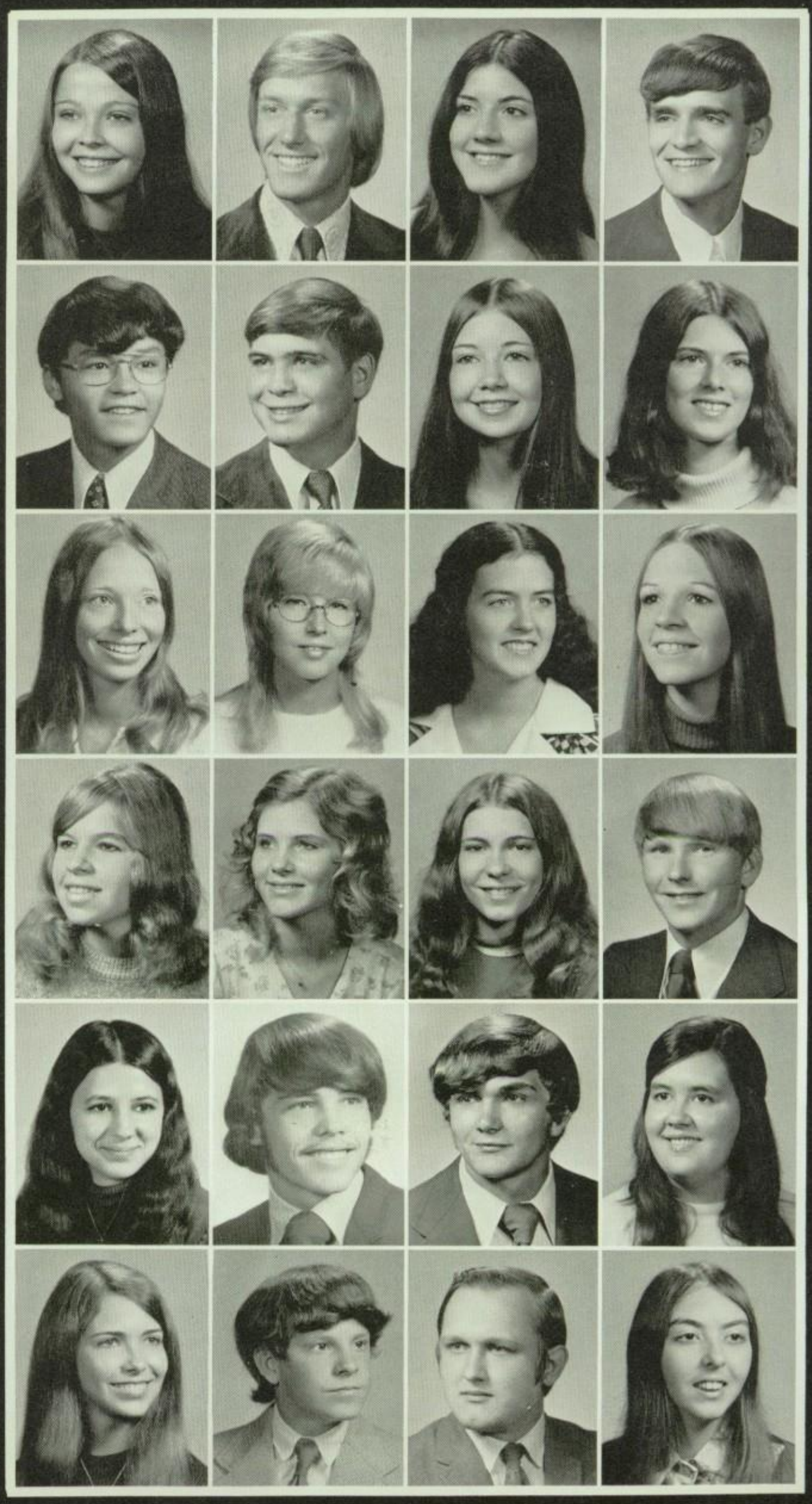

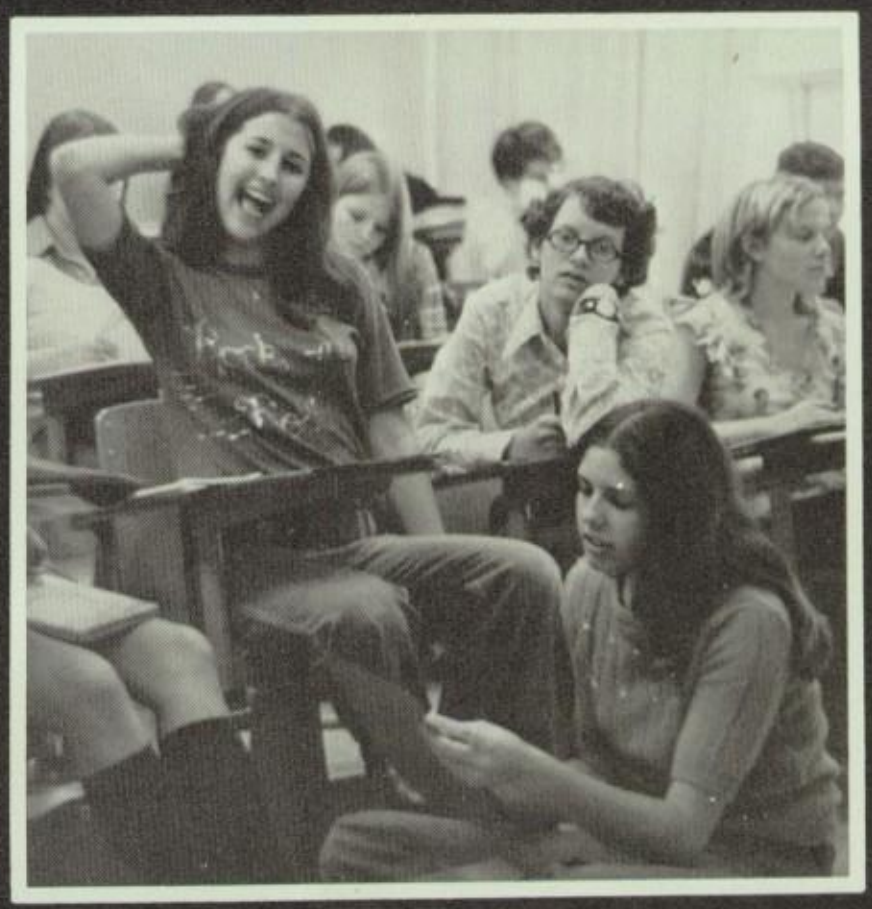

Excellence Strived For By All Seniors

BYRD, JAMES
CASELLA, MARK
CHANDLER, RITA

CALLANDER, JEAN
CASTELLINA, ALICIA
CHILDERS, AUDREY

CANCINO, LAURA
CASTLE, KIMBERLY
CHRISTIAN, CINDY

CASE, GENE
CENKY, DOUG
CLARK, NICKY

CASE, KATHY
CHAMBERS, JEFF
CLARK, PETER

CLARK, ROSEMARY
CLOUTIER, DENNIS
COOGAN, LILLIAN

CLARK, VICKIE
CODDINGTON, THERESA
CORNETT, MARSHA

CLAXTON, ROBERTA
COFFMAN, CATHERINE
COURTER, ROBERT

CLEARY, JESSICA
COLLINS, MIKE
COX, REBECCA

CLOTFELTER, STEVEN
CONEY, WILLIAM
CRAWFORD, ROBIN

CREEKMORE, RON
CUSHING, DAVID
CUTLIP, STEVEN
DALTON, CURTIS

DAY, VALERIE
DeBOLT, STEVEN
DeSANTIS, Mike
DICKSON, DAVE

Outstanding Senior Effort Receives 1st

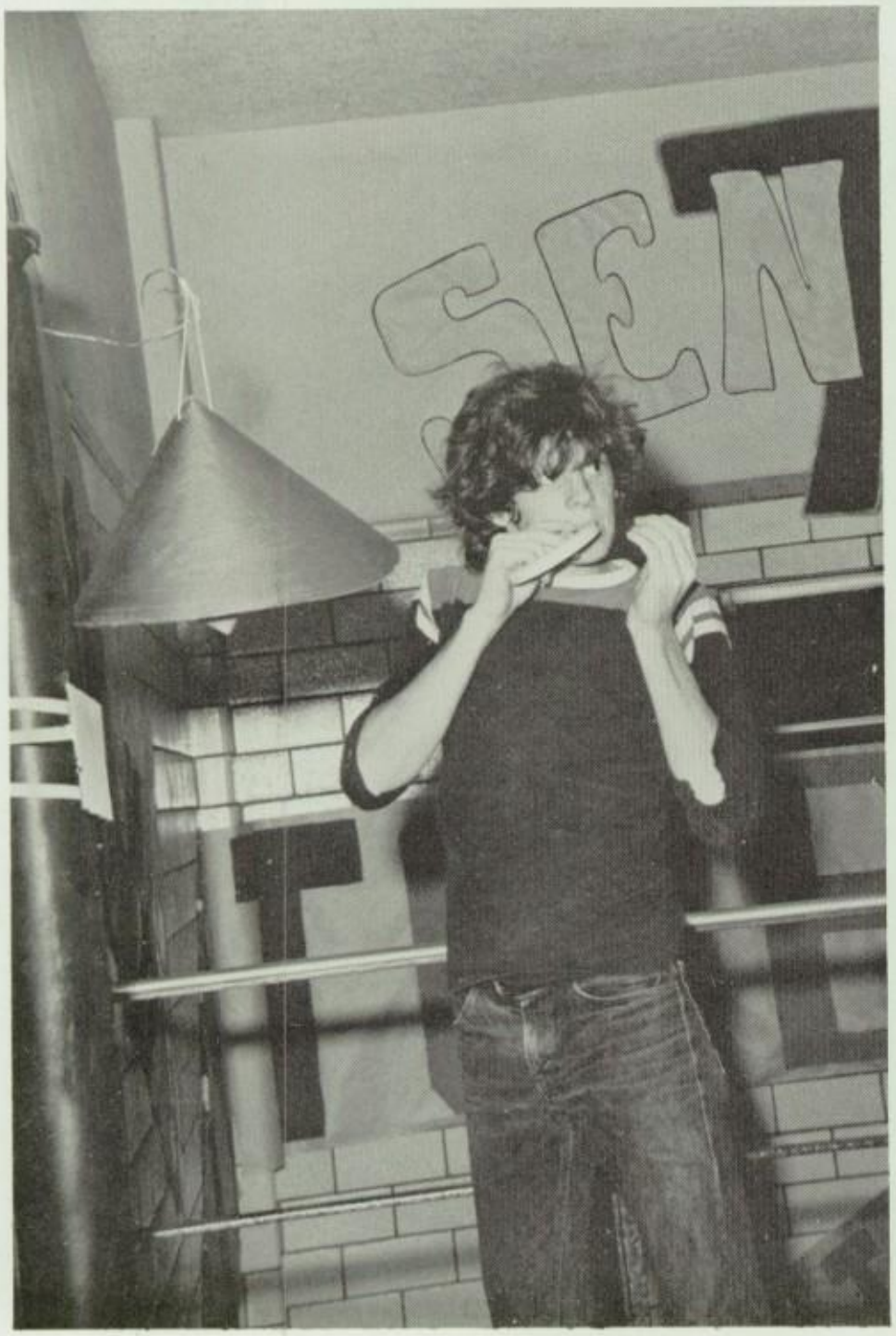

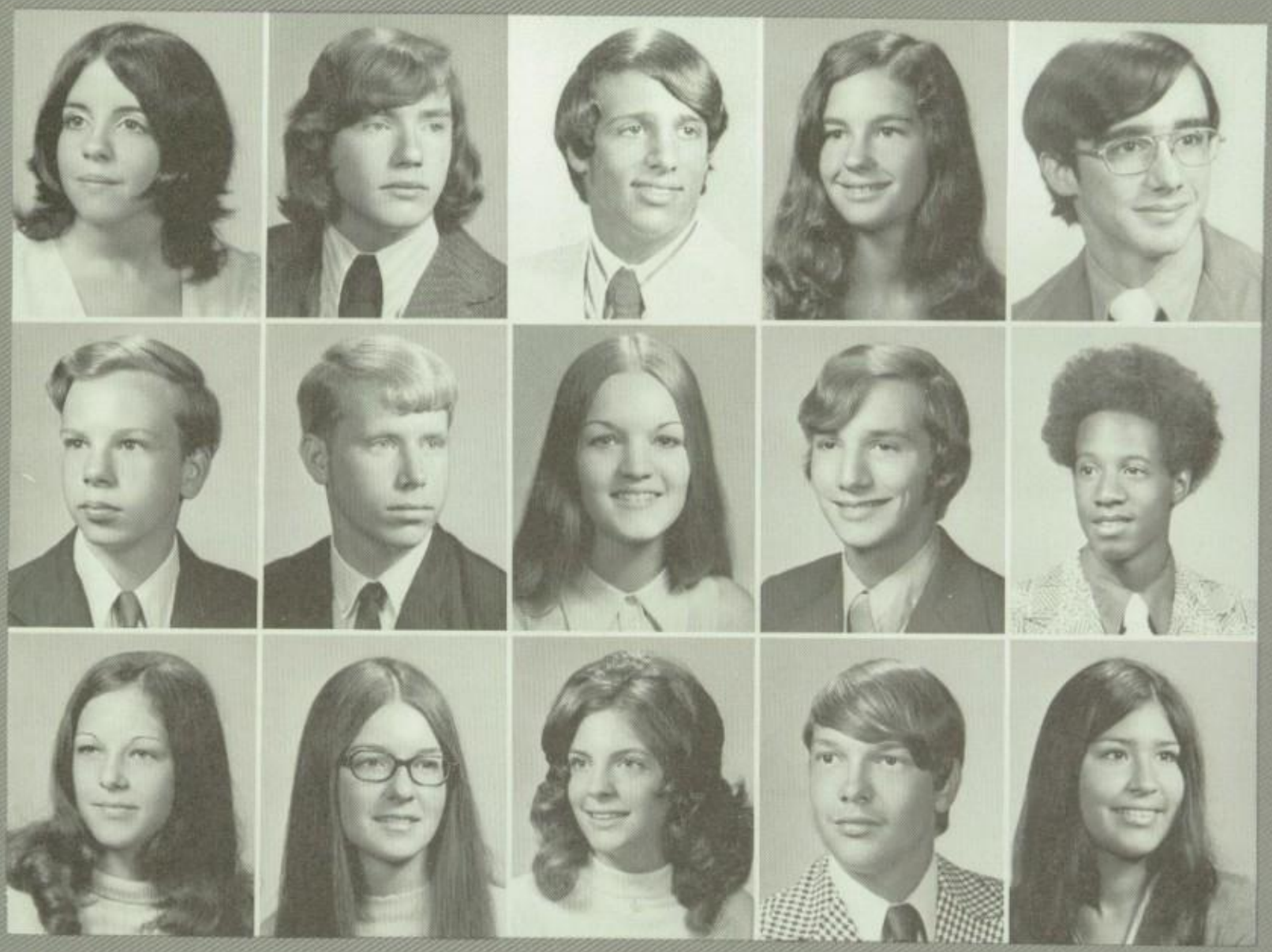

DIORIO, TINA
EDWARDSON, ERIC
FANNIN, JANICE

DIX, JOHN
EGAN, JEROME
FARNSWORTH, DEBRA

DONOFRIO, TIM
ELDRED, BOBBI
FARR, DEBRORAH

DOTY, SARAJANE
ELLIS, JIM
FERGUSON, GREG

DOUGLAS, KEVIN
EMERY, THOMAS
FERREL, PHYLLIS

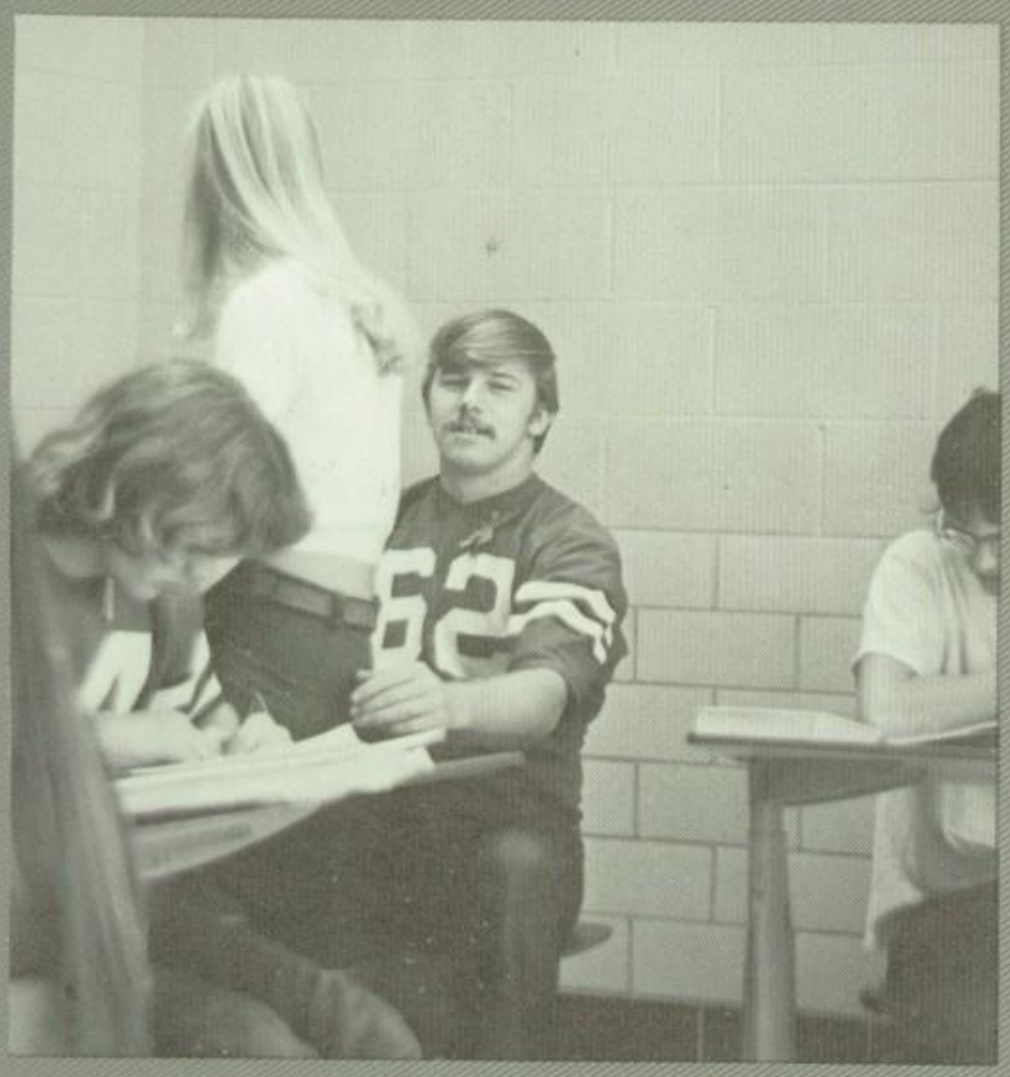

Wally enjoys classroom participation

FIELDS, DONALD
FISHER, DIANA

FISHER, PAUL
FISHER, STEPHEN

FLANERY, MARK
FLOHRE, MARK

FREEDMAN, THOMAS
FROST, MELODY

FUGATE, MICHAEL
FULLER, LINDA

FULLER, NEAL
GANLEY, MARY

GANT, JAMES
GANT, JOSEPH

GARRETT, BILL
GEEHAN, TRACY

GIBBS, SANDRA
GILLISPIE, DIANIA

GOLDEN, CARMON
GONSALES, ANITA

GOODSON, RHONDA
GOODSON, RON

GORDON, DIANA
GREENAWALT,
CHRISTOPHER

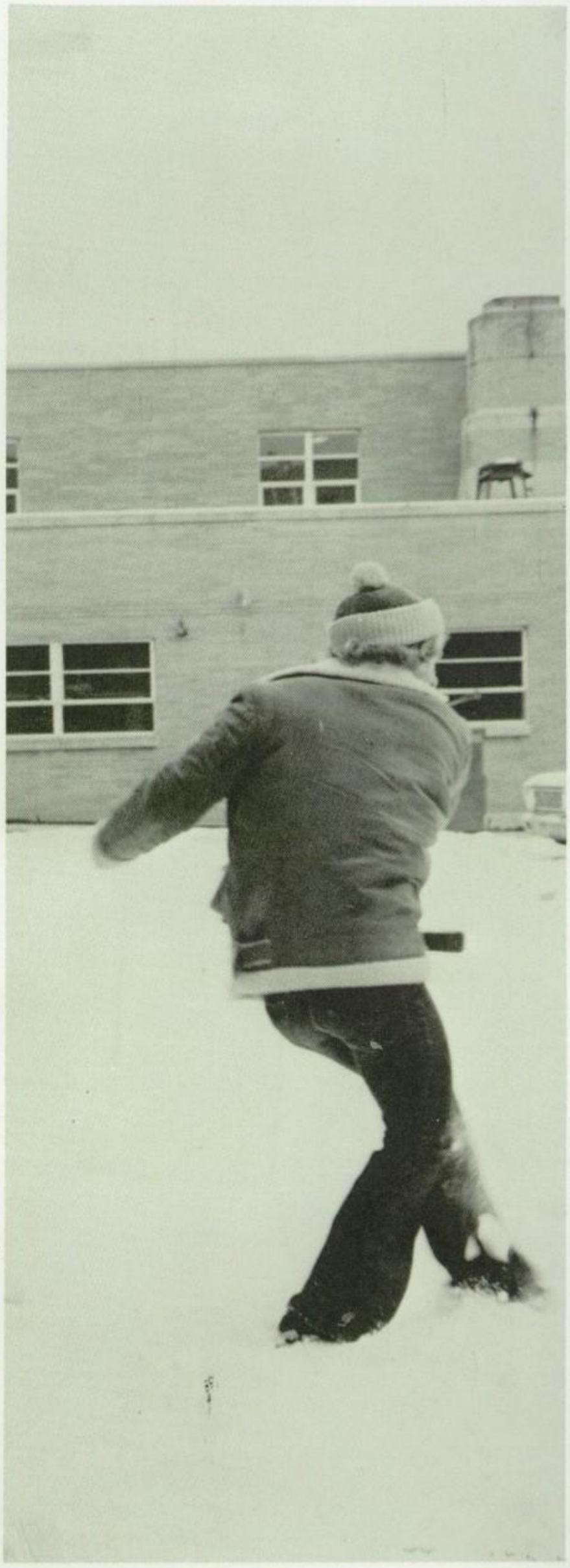

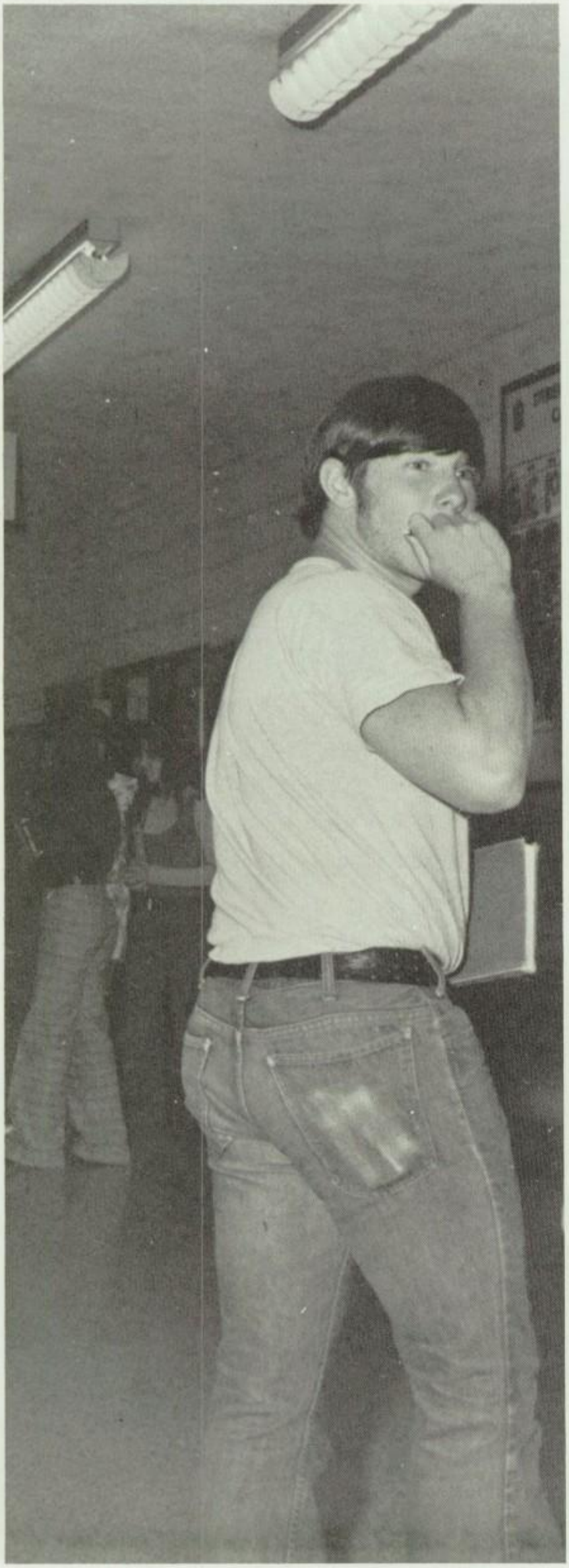

GREER, TOMMY

GREGOIRE, PAT

GREGORY, KENNETH

GUIRINO, TY

GWATHNEY, LETITIA

HALL, LELAND

HAMEL, MARK

HARRIS, DARYL

HARRIS, RICK

HARRIS, STUART

HASBROOK, WILLIAM

HAWKES, REGINA

HAWKES, REGINA
HEDGECOTH, KATHY

HAWKINS, CYNTHIA
HENDRIX, ANTHONY

HAY, RANDALL
HENDRIX, DONALD

HAYS, CHRISTINE
HENDRIX, ERIC

HEATHERLY, FREDA
HENRY, MARK

"You Can't Study All The Time!"

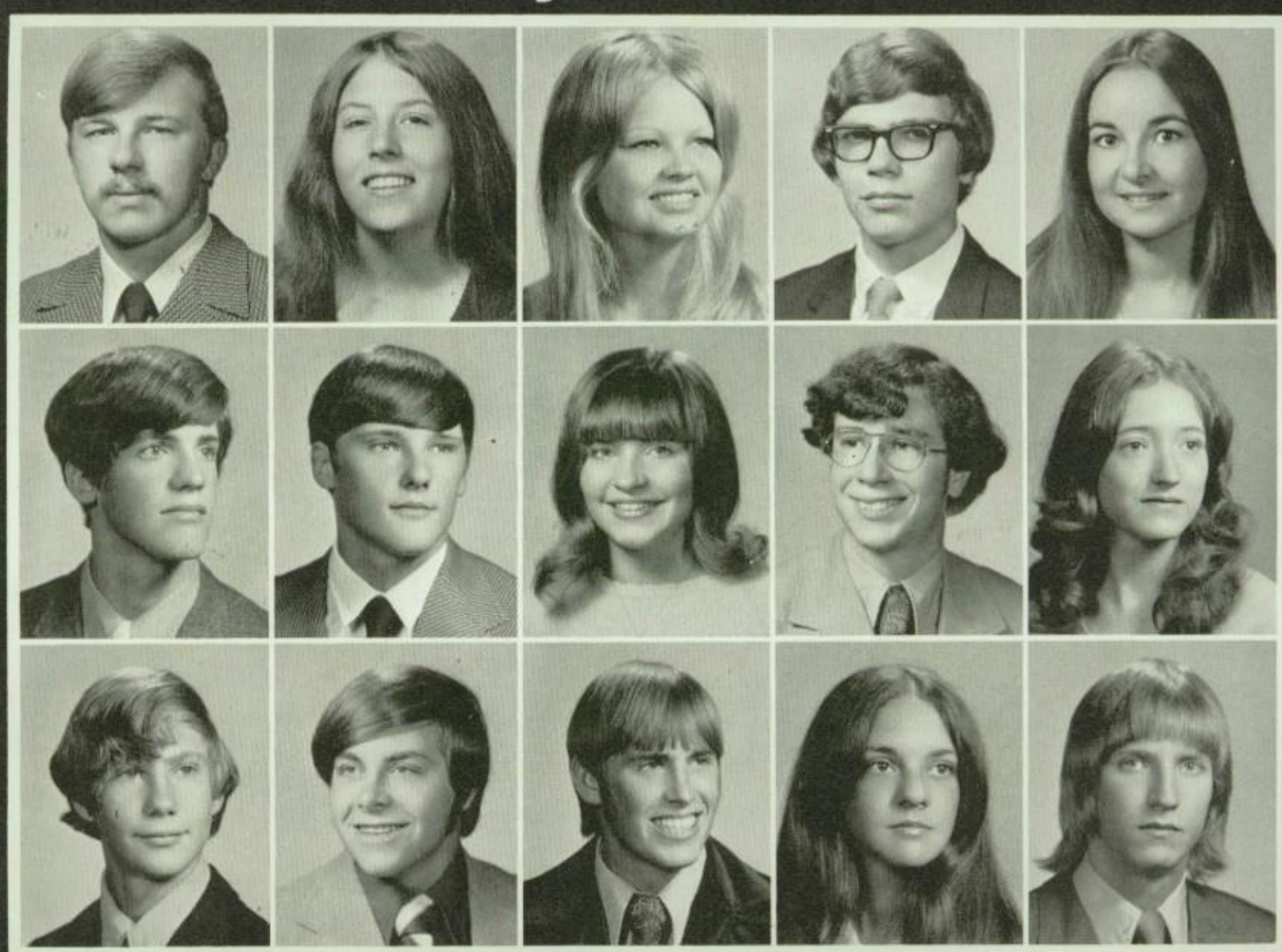

HENRY, WALLACE
HOLDER, GLENN
HUMMER, JOSEPH

HENSLEY, KATHERINE
HOLLAND, MITCHELL
HURST, JONATHAN

HERD, CHERYL
HOUSE, DONNA
ISAAC, ROBERT L. JR.

HIGH, DANIEL
HUCKABY, CLARK
JACOBUCCI, MARGARET

HILTON, JAYNIELEE
HUDSON, CYNTHIA
JANKOWSKI, JEFFREY

JARRELL, BRENDA
JONES, STEVEN
KINSEY, DONALD

JENKINS, GEORGE M.
KASSICK, WALTER
KISER, PATRICIA

JENNINGS, BRUCE
KEARNS, NORMA
KITCHENS, STEVE

JOHNSON, GARY
KIGGENS, TERRY
KNOTH, GREG

JONES, MYRA
KING, ROBERT F. JR.
KONICKI, KRISTINA

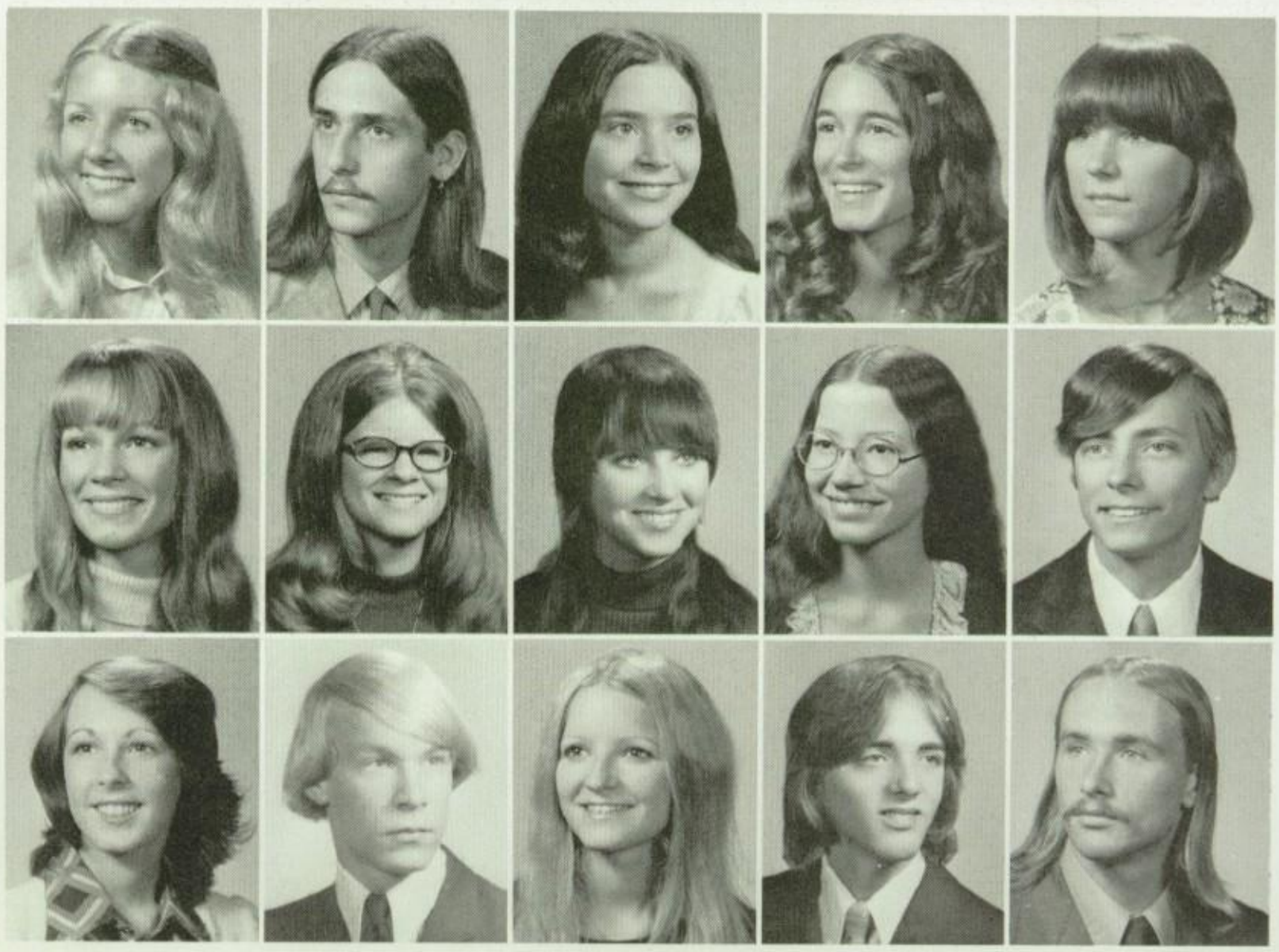

KREJCI, KAREN
LEA, DEBORAH
LEBKISHER, KATHY

LACY, GERALD
LEACH, DAWN
LEDFORD, GARY

LAECHELIN, MARY
LEACH, KATHY
LEWIS, DOLL

LaFOUNTAIN, CANDIS
LEAR, GLENDA
LINDSEY, BRUCE

LANDES, SANDRA
LEAR, ROBERT
LINDSEY, JOHN

LIVESAY, DENNIS
MANN, TIM
McKELVEY, CATHY
MEECE, VICKIE

MADDOX, ROBIN
MARLOW, GARY
McKINNEY, KEITH
MEIKE, ANNE MARIE

MAGREEVY, MARTIN L.
McGINN, ROBERT
McLAURIN, JEFFREY
MEILE, CELESTE

MAHANEY, BARB
McGRATH, PATRICIA
McRAE, JOHN
MEITZ, JENNIFER

MICKELSON, KAREN
MOORE, ANNA

MILLER, DAVID
MOORE, RICHARD

MILLER, ROBIN
MORRIS, LISA

MILLER, SCOTT
MORRIS, MARK

MILLS, CATHY
MURPHY, KAREN

Seniors Technique One Of A Kind

MUSIC, RHONDA
NEWHOUSE, LINDA
ORTIZ, MARIA

NAPIER, LARRY
NOBLE, PAMELA
OSBORNE, HAROLD

NEAL, KEITH
NORMAN, JAMES
OABORNE, KATHERINE

NEAL, MARY
OAKLEY, CAROL
PAQUETTE, GREGORY

NEGARD, SUSAN
O'NEILL, PEGGY
PARKER, JANET

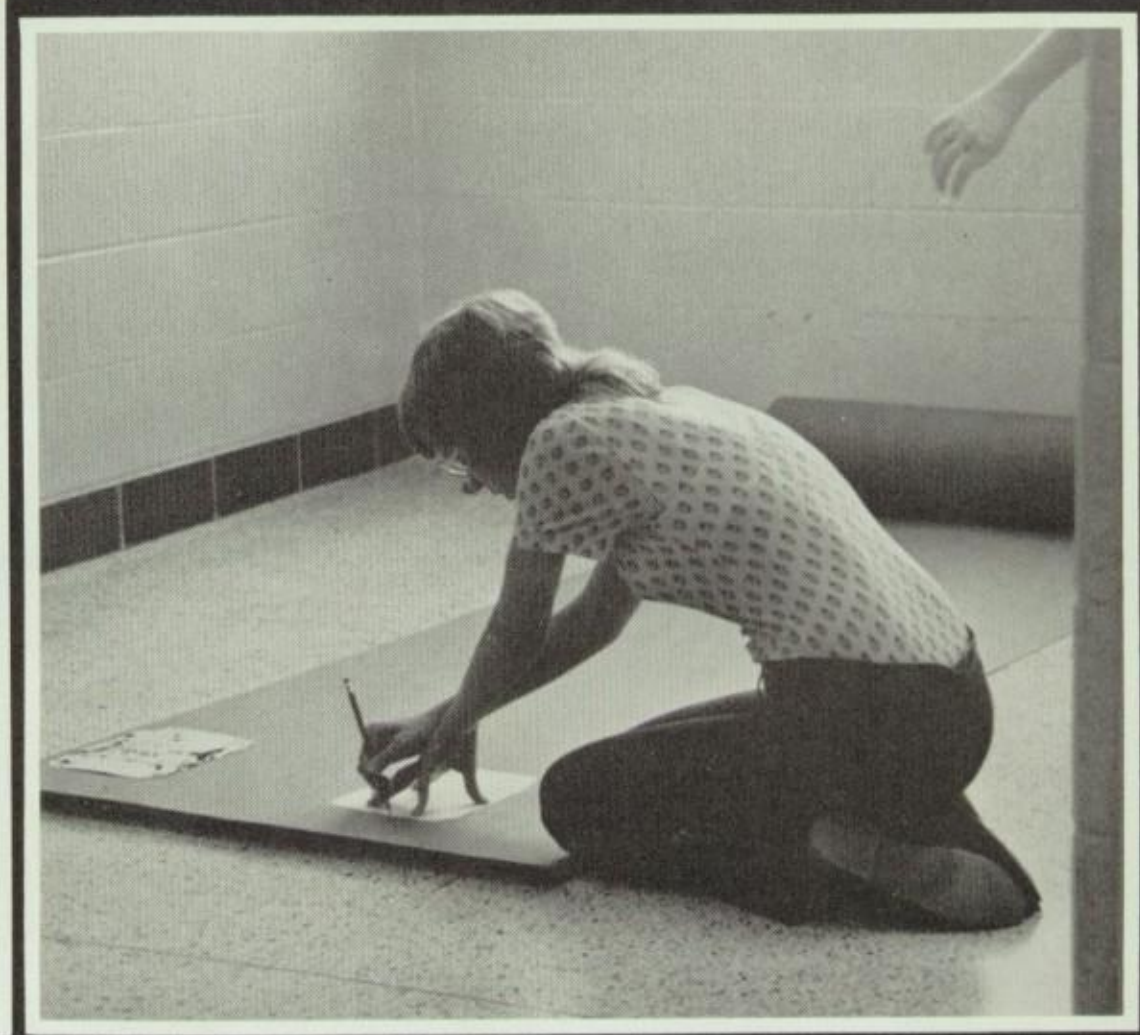

PARSONS, VICKI
PETERSON, ANN
POKORNY, KEN

PASCHAL, RENE
PETERSON, BECKY
POUND, CHERYL

PAUL, BRENDA
PIERCE, SHARON
POWERS, DAN

PENCE, DAVID
PIGG, LARRY
PRUITT, RICHARD

PENNINGTON, RAY
PISUT, DAVID
QUAKENBUSH, SUSAN

QUILLEN, KEN
RASNAKE, WILLIAM
REHG, ELLEN
REICHERT, MARGARET

REID, TERESA
RHODES, DOLICIA
RHODES, PAT
RICE, VICKI

RICH, DEBBIE
ROBBINS, MIKE
ROBINSON, BEVERLY
ROBINSON, KATHLEEN

ROBINSON, WILLIAM
ROGERS, SCOT
ROGERS, SHARON
ROJEM, NICKI

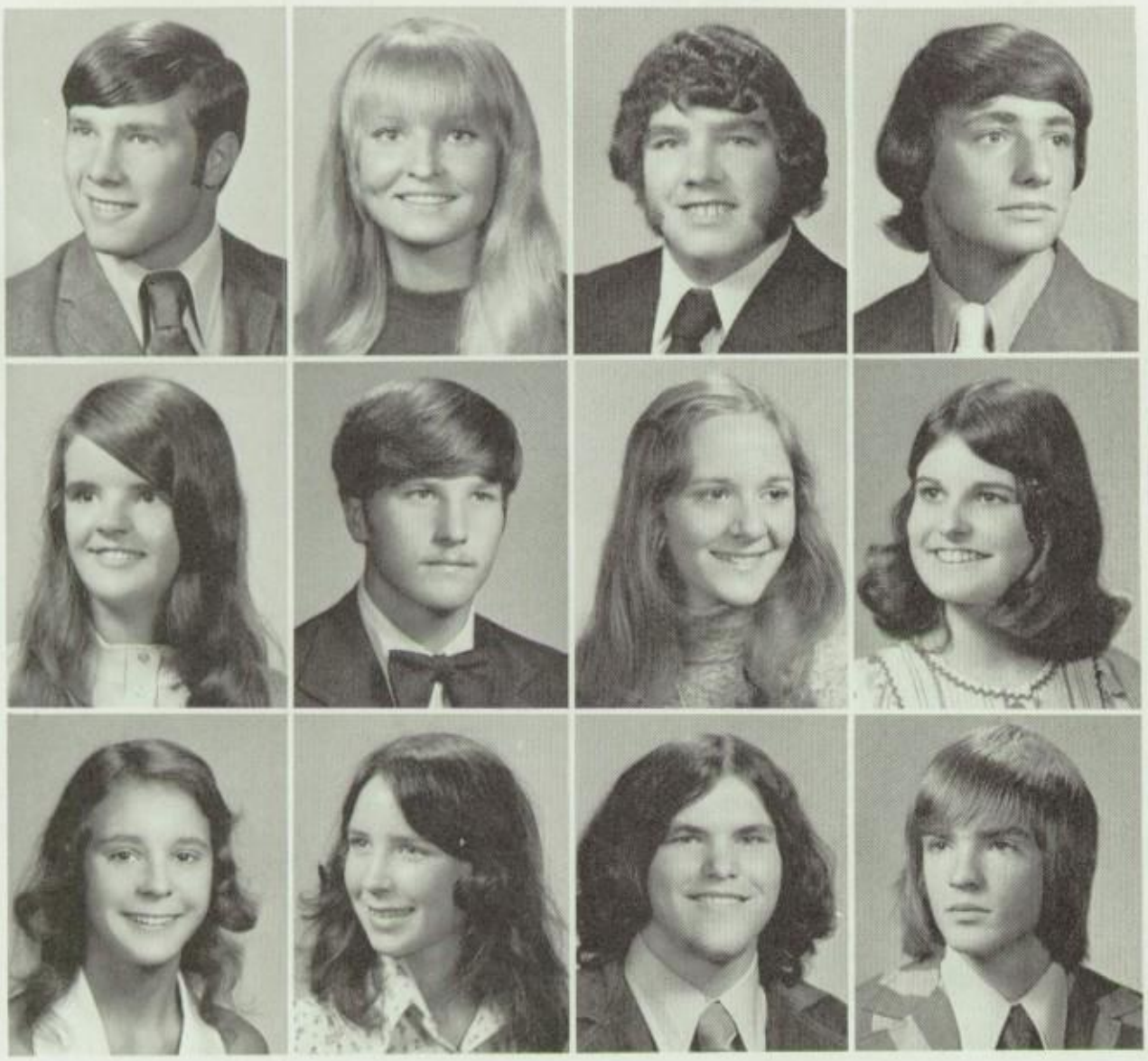

ROSE, GARY
ROSEBERRY, LISA
ROWLAND, MIKE
ROWLAND, TIM

RUSSELL, JOYCE
SALLEY, STEVE
SANDERS, GRACE
SCHALOW, DEBBIE

SCHIEBREL, PAULA
SCHLOTTERBACK, VICKY
SEILEY, KEITH
SEVERSKI, THOMAS

SEVERT, BARBARA
SHARTLE, BURTON
SHERMAN, DIANE
SHERWOOD, RANDY

SHOEMAKER, JERRY
SHOEMAKER, TERRY
SIEKIERKA, MARK
SIEVERING, DEAN

SIMMONS, BILL
SMART, DEBORAH
SMART, RECCIA
SMITH, JIMMA

SMITH, KEVIN
SMITH, MARILYN
SMITH, MICHAEL
SMITH, ROBERT

SOPCZAK, CYNTHIA
SOREY, RON
SPARKS, KAY
SPARKS, LEONARD

SPEARS, DONNA
SPENCER, JEFF
STANKOWSKI, KATHY
STEELE, PAULA

STEVENSON, ELLA
STORIE, SUE
STRAMPFER, NANCY
STRICKLAND, DEBORAH

STUMP, KATHLEEN
STURGILL, BILLY
SUITS, BETSY
SULLIVAN, BELINDA

SUMMERS, JOHN
SUPINGER, DEBORAH
SWINDLE, ROCHELLE
SYNKOWSKI, PATRICIA

TACKETT, CHARLES
TAPP, MIKE
TAYLOR, JACLYN
TEKESTE, JOSEF

TERRELL, DEBBIE
TSCHABRUN, MONICA
TERRILL, TINA
VanOVER, GILBERT
THOMSON, ROBERT
WALDEN, LUCIE
TIPTON, MIKE
WALKER, BILLY
TRAYLOR, MICHAEL
WALKER, KENT

Seniors Walk Into New World

WALLBANK, LYNN
WATSON, GARY
WERTZ, JOHN
WALLIN, VICTORIA
WEAVER, DEBBIE
WESTWOOD, KAREN
WARD, DENNIS
WEAVER, JON
WHITAKER, LAURA
WARD, MIKE
WEAVER, KIM
WHITE, BEVERLY
WARNER, DON
WELLS, MICHAEL
WHITEAKER, EDNA

WHITLEY, DONNA
WITT, HAROLD
WUKESON, RONALD

WIRT, PEGGY
WOODS, DIANE
WYATT, PAT

WILLIAMS, MARK
WRAY, BECKY
YEAGER, CHARLENE

WILSON, BEVERLEY
WRIGHT, BEVERLY
YENGER, RAYMOND

WILSON, WILLIAM B. JR.
WRIGHT, CAROLYN
YODER, JANIS

YORGEN, WILLIAM
BERRY, DIANE

Faces No Longer To Be Seen At SHS

Juniors Look Toward Graduation

1975 Class Officers: Vice-President-Kim Githrie, Secretary-Marsha Long, Treasurer-Tony Alter, President- Vanessa Back

S. Abernathy
R. Adkins
L. Akers
R. Alessandro
D. Alfaro
G. Allen

N. Allen
P. Ames
L. Amyx
J. Anderson
S. Anderson
K. Andrasik

R. Aniton
M. Ardema
J. Ashley
T. Aukerman
M. Austin
L. Atkinson

V. Back
K. Ballard
J. Baker
M. Baker
J. Banks
R. Barker

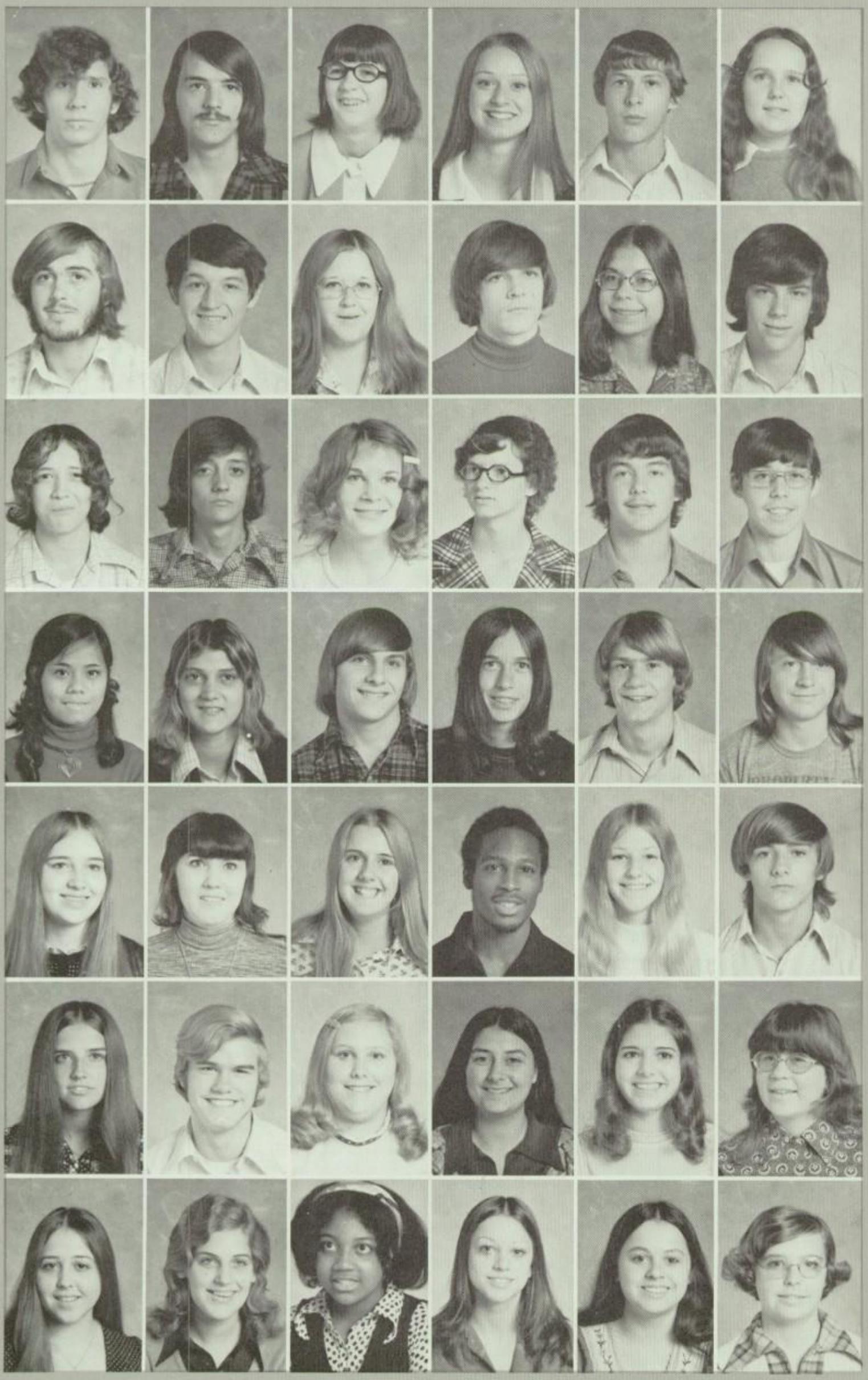

M. Barker
D. Barner
N. Barnett
C. Bauer
J. Bauer
K. Baughman

R. Beal
D. Bean
J. Bear
G. Begley
M. Belcher
M. Bell

K. Bellamy
R. Bellamy
B. Bellett
V. Bellomy
K. Bennett
M. Bergman

E. Bernardino
J. Besecker
K. Bidwell
J. Blair
C. Blizzard
J. Blythe

B. Bochenek
M. Bochenek
S. Boggs
R. Boone
S. Border
T. Bowen

E. Bowling
R. Bowling
S. Bowling
V. Brandenburg
R. Branson
C. Bricker

C. Bridges
L. Briley
C. Brooks
M. Brooks
M. Brooks
B. Brown

P. Cleary
M. Close

L. Cockayne
G. Coffey

C. Cole
K. Coleman

P. Collins
D. Combs

D. Conkle
E. Conley

J. Conley
M. Cook

M. Cotterman
R. Couch

J. Courter
B. Courtney

R. Couture
B. Cox

R. Cox
D. Craig

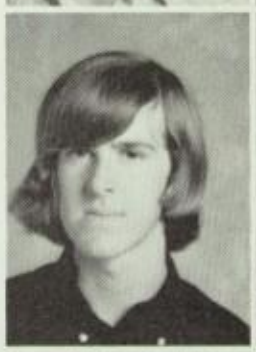

D. Craig
B. Crawford

K. Crawford
M. Creekmore

J. Cummiskey
D. Davis

J. Davis
R. Degarmo

R. Denny
R. Dillion
J. Doolittle
B. Ducan
R. Dukich
K. Dunbar

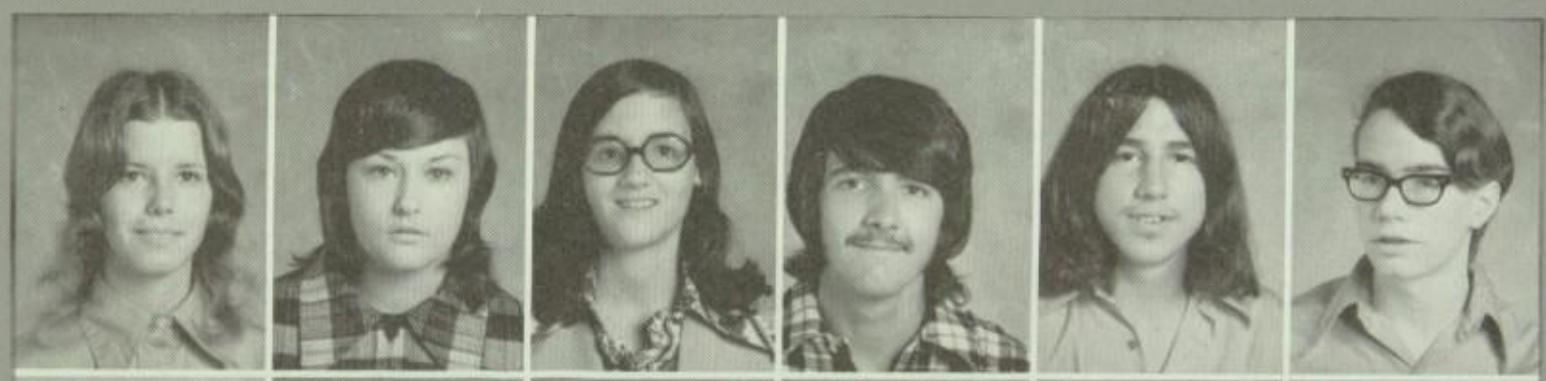

R. Dunkin
B. Dunkle
L. Dunwoody
J. Easterly
P. Edens
A. Edwards

D. Eldred
T. Eldred
L. Elkins
J. Elmier
A. Enghauser
K. Engle

C. Fanestock
C. Falls
T. Fancher
C. Faright
D. Faulkner
D. Fee

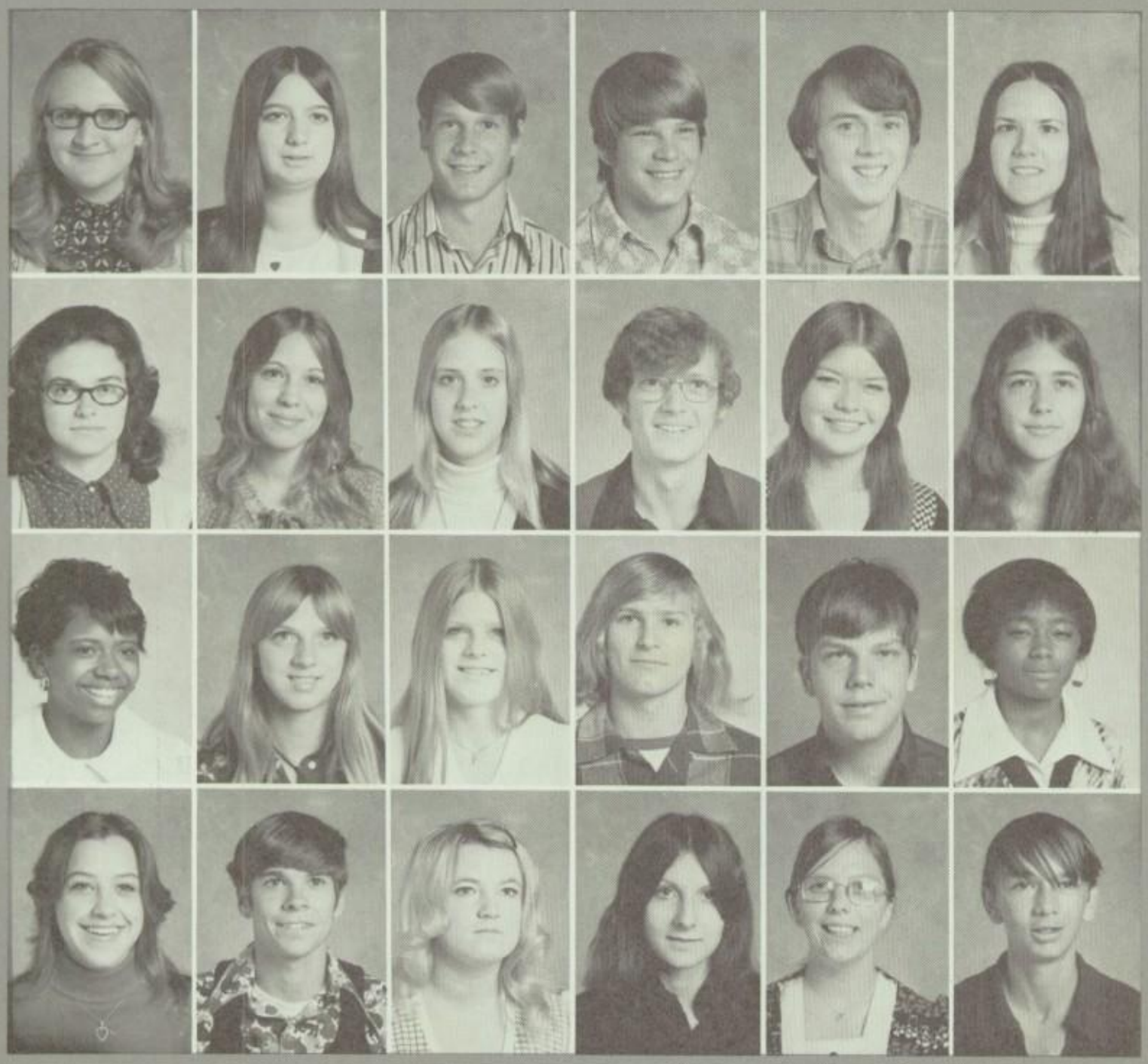

J. Ferguson
C. Fisher
D. Fisher
E. Fisher
R. Fisher
M. Flahide

D. Fleming
R. Fogle
K. Ford
R. Foster
R. Fouse

T. Foxworth
J. Fredrickson
T. Freeman
S. Friend
G. Gannon
V. Gamble

S. Gapinski
L. Gauder
C. Gay
L. Gebhart
K. Geisher
D. George

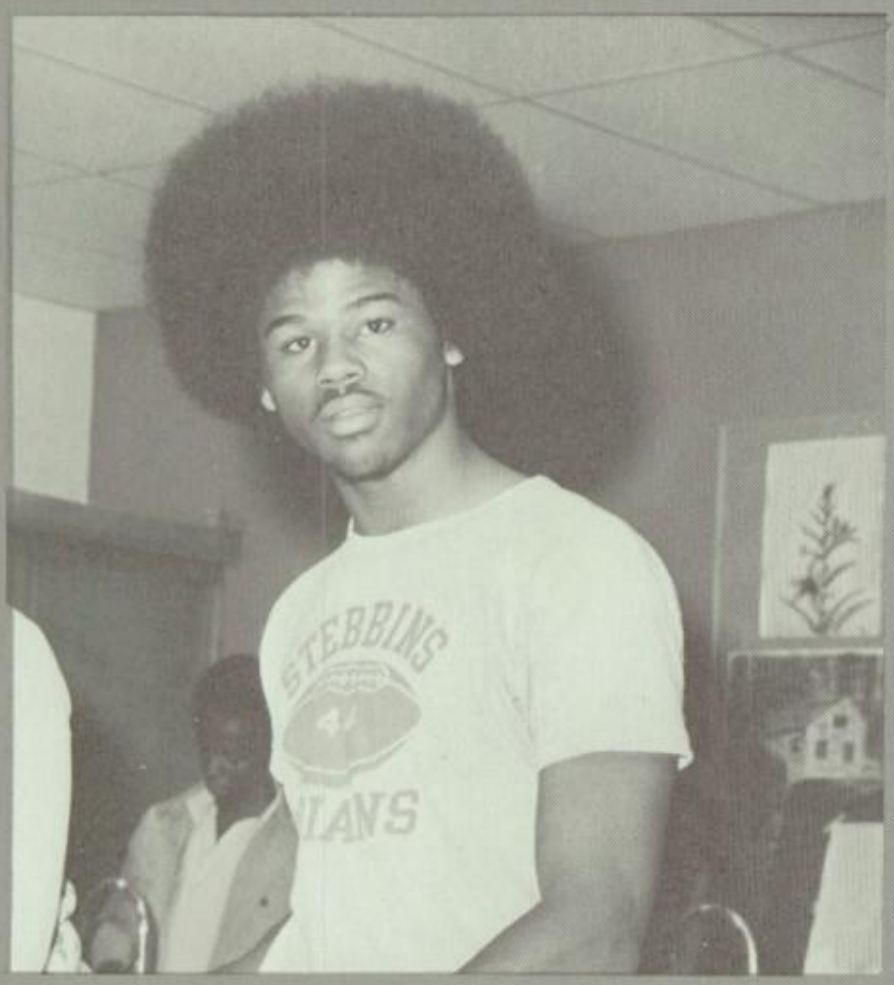

P. Gibbs
D. Gibson
T. Gilatti
J. Gillespie
J. Gillespie
V. Gillum

M. Goff
L. Gonzales
B. Gooch
J. Goodman
S. Googe
B. Gray

K. Green
M. Griffin
D. Grooms
R. Giunaugh
T. Gulde
K. Guthrie

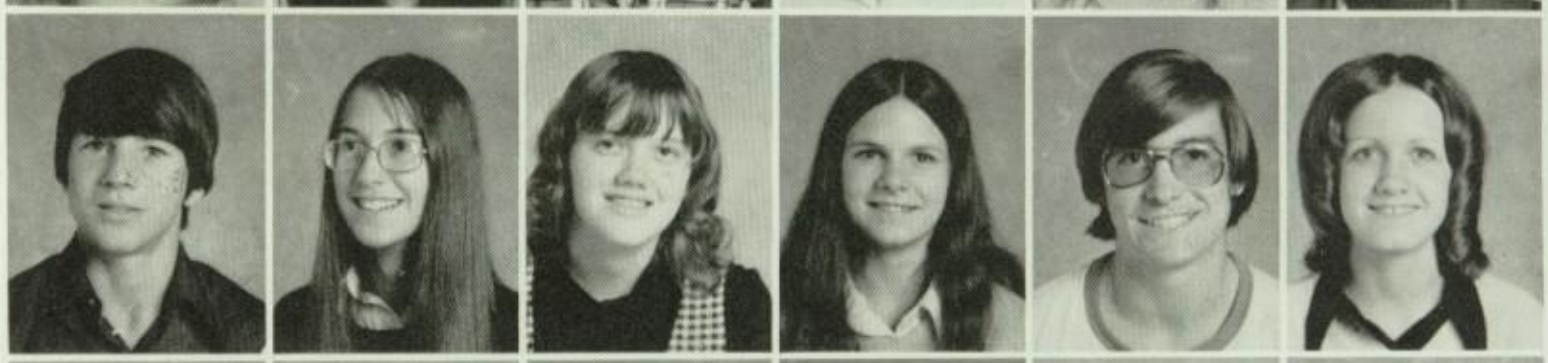

C. Hall
J. Hall
M. Hamblin
C. Hamilton
N. Hamilton
T. Hommond

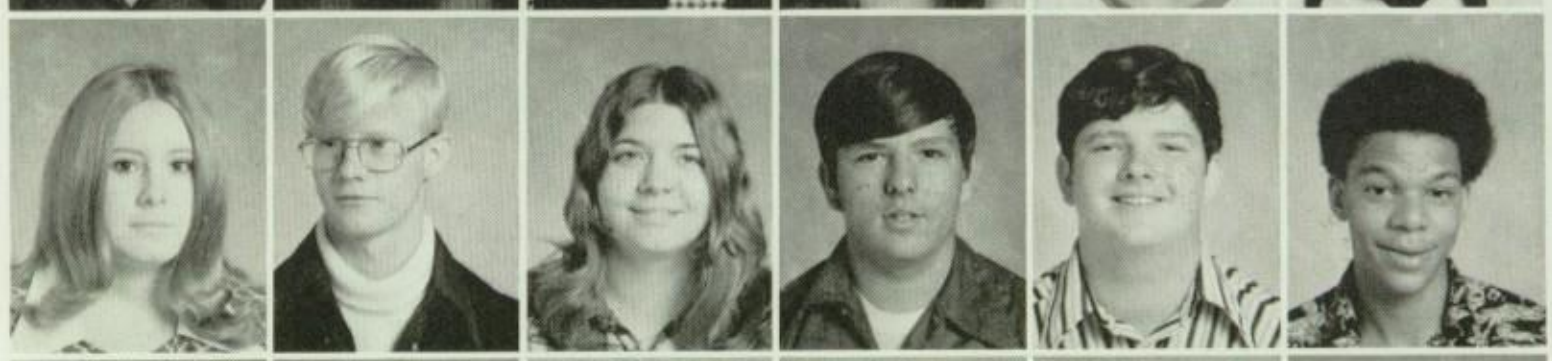

Y. Harrell
F. Hatlon
D. Hawn
R. Heard
L. Herbert
V. Heimery

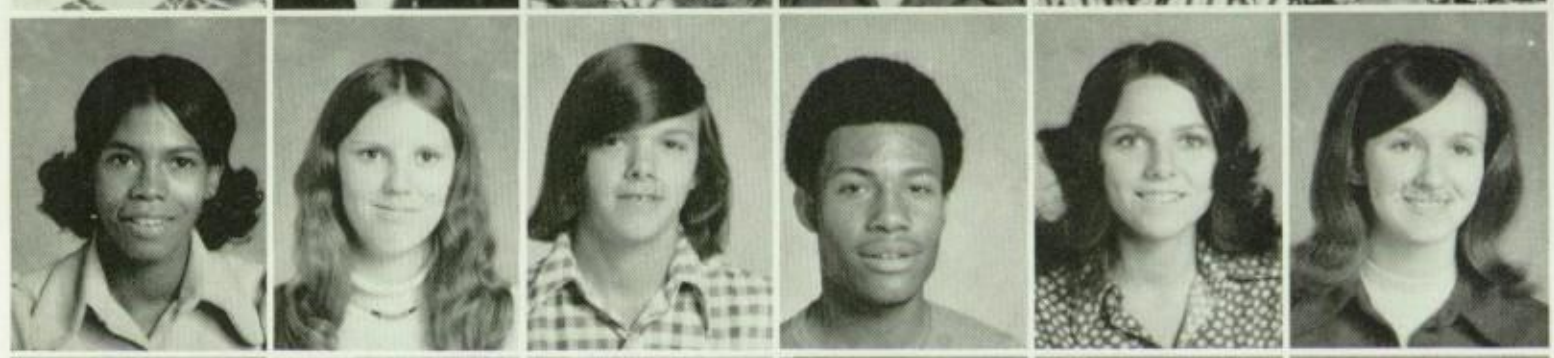

R. Helton
B. Hemmelgarn
M. Hendrix
J. Henning
C. Herd
D. Herzer

K. Hester
M. Hester
B. Hey
M. Hickle
N. Hicks
D. High

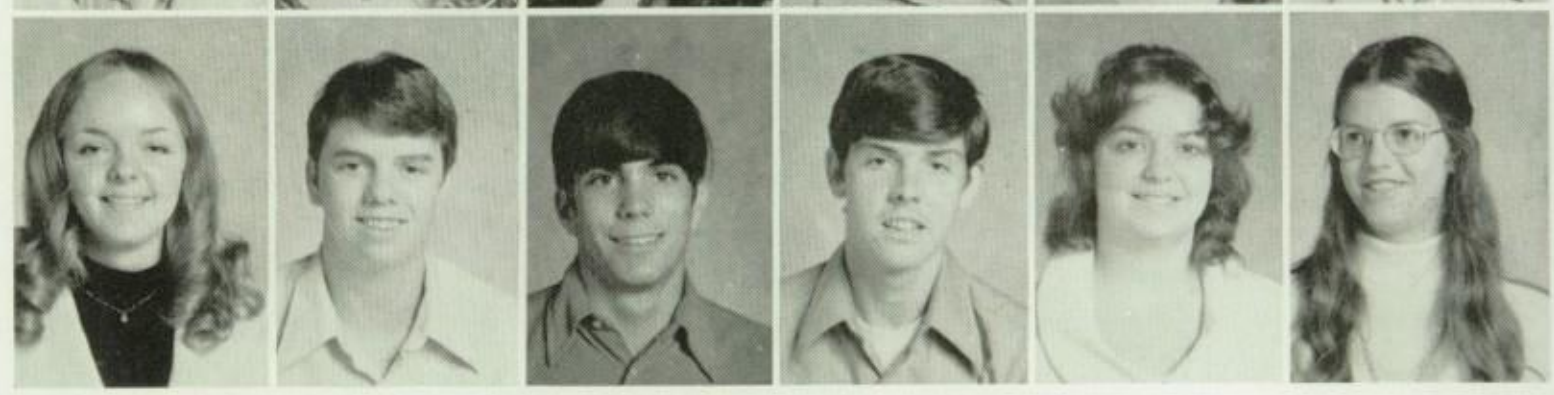

J. Hobbs
J. Hodge
B. Holland
S. Holley
L. Holloway
M. Hopke

R. Horn
C. Hosback
K. Hoskins
L. Hoskins
V. Hudgel

K. Hudson
T. Huffman
C. Hyde
S. Illes
D. Irwin
C. Jayne

Juniors Look Amazed At Coming Years . . .

J. Jayne
S. Jenkins
D. Johnson
E. Johnson
H. Johnson
I. Johnson

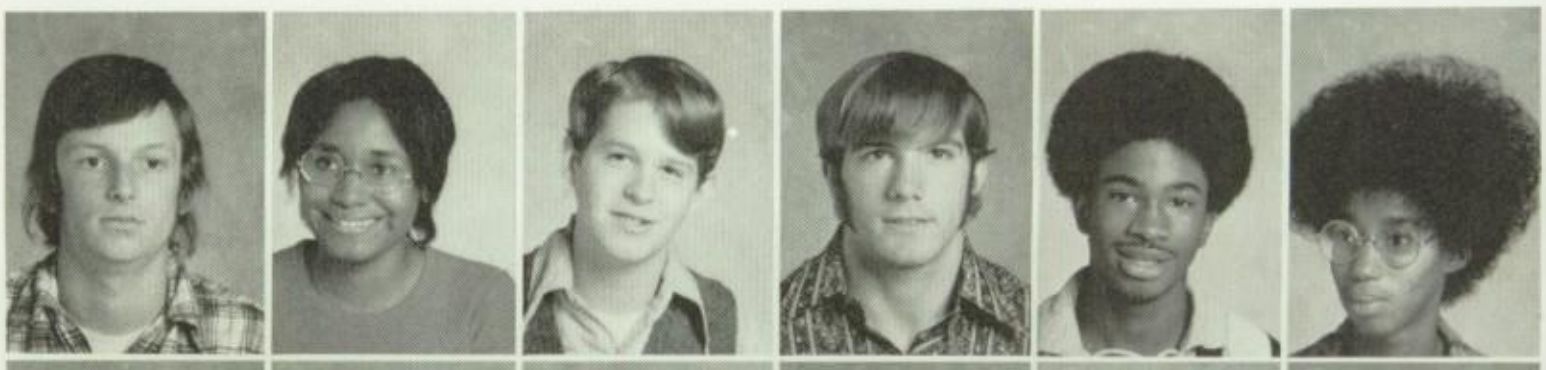

L. Johnson
L. Jones
J. Jorden
B. Joyner
N. Kammer
C. Kassick

J. Kautchitsch
M. Kelley
R. Kennison
T. Keys
C. Kimberly
B. Kimbeler

J. Kinch
B. King
M. Kistler
J. Kitchen
L. Knoles
B. Knotts

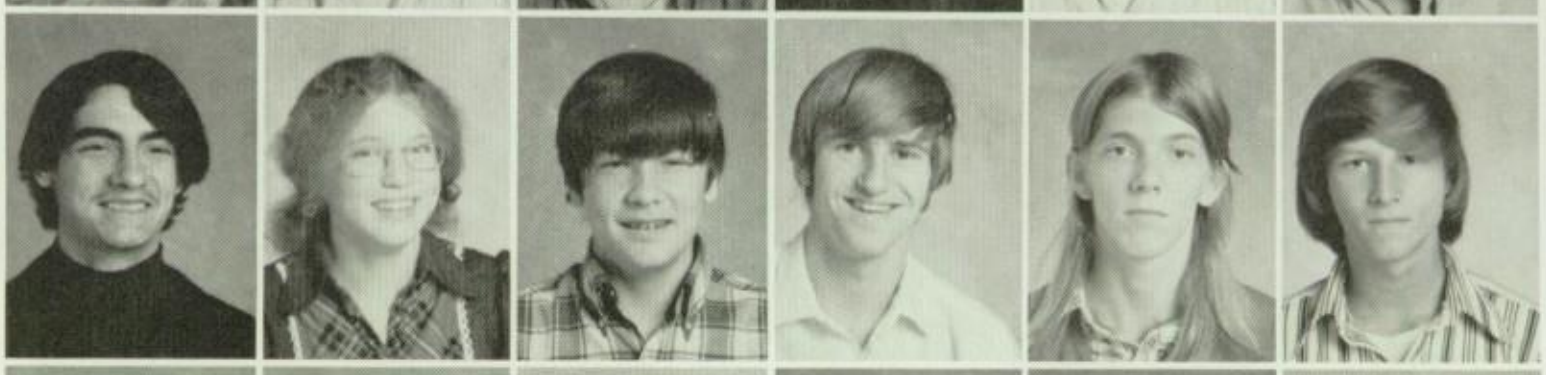

N. Koener
L. Kogge
D. Kramer
C. Kucharski
L. Lantz
D. Lapp

P. LaPrairie
B. Lawson

J. Lay
S. Leary

M. Leedom
M. Leethy

J. Lester
S. Leverette

L. Lewis
K. Ley

M. Light
M. Liptak

P. Lively
C. Loftis

J. Lord
R. Lotts
M. Lovelace
R. Lowery
D. Loyd
W. Marcum

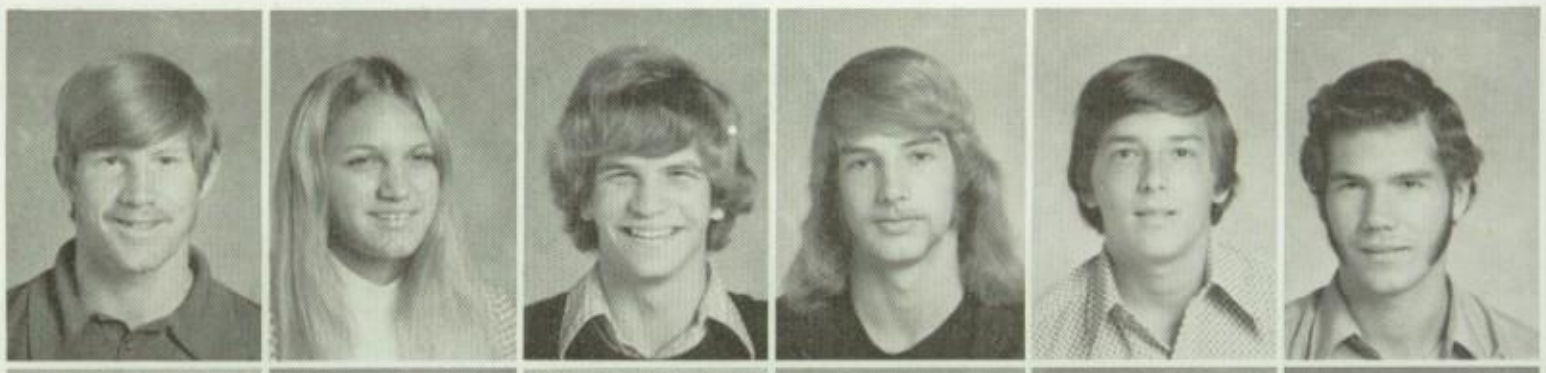

C. Maresca
C. Marsala
C. Marshall
C. Marshall
C. Martini
M. Mason

R. Mason
L. Marwell
R. Mays
B. McBride
B. McBride
J. McBride

R. McCoy
T. McCune
T. McElwain
V. McFaddin
C. McGinn
K. McGuffey

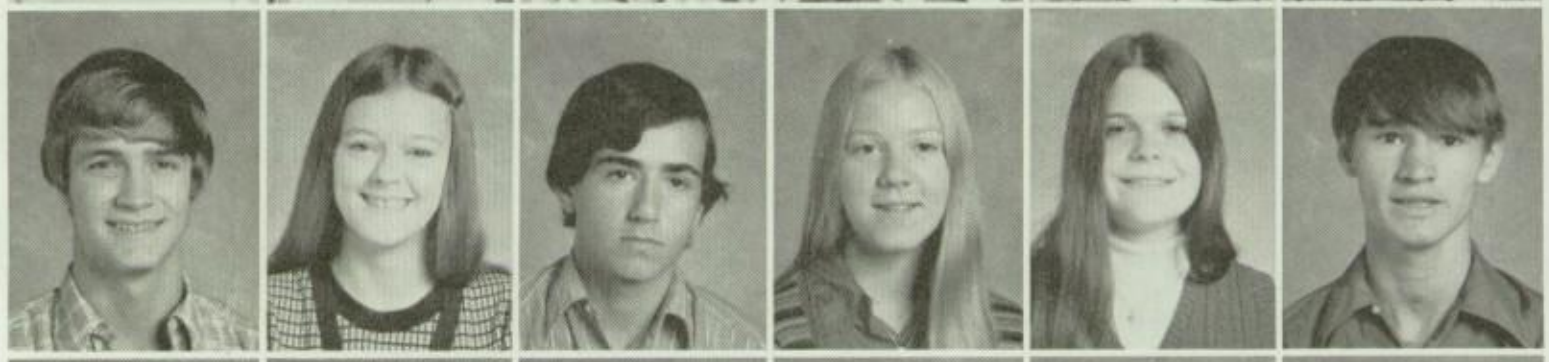

P. McKellan
M. McKiernen
C. McKinley
J. McKinney
M. McKinney
L. McMurry

E. Meade
R. Medlock
J. Meitz
B. Mendenhall
P. Meyer
J. Michael

B. Miller
B. Miller
C. Miller
J. Miller
M. Miller
P. Miller

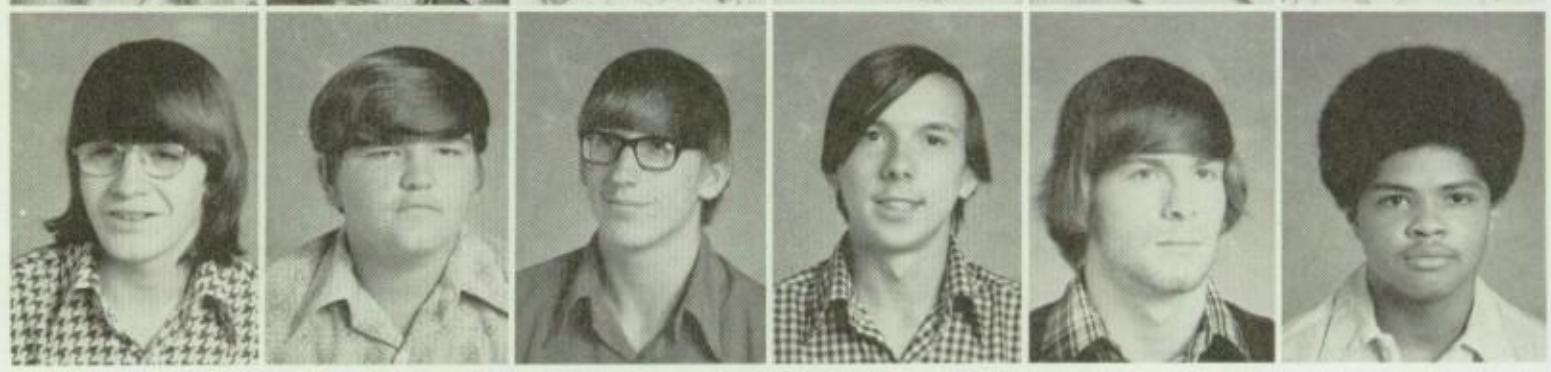

R. Miller
R. Miller
T. Minge
D. Minnie
D. Moake
R. Moake

J. Moles
V. Monell
H. Moody
B. Moore
C. Moritz
N. Morris

S. Moskewiz
T. Moss
E. Mullins
K. Munson
J. Murray
J. Murray

M. Murrpay
K. Nance
G. Negaurd
S. Nelson
L. Nienejadly
K. Norris

P. Norris
D. Oberer
D. O'Connell
C. Ondo
S. Opt
M. Paige

R. Parker
E. Parks
G. Peacock
S. Perkins
S. Petrosino
D. Petry

V. Phelan
D. Pisut
D. Porter
V. Posey
R. Potter
V. Pritchett

D. Profitt
C. Raines
M. Ramsey
R. Ramsey
S. Randall
D. Reid

M. Reiplinger
R. Richardson
B. Richmond
D. Riddle
K. Ripp
T. Ritter

S. Robbins
S. Roberts
S. Roberts
S. Roderer
J. Rogers
S. Rogers

G. Rounds
P. Rough
M. Russell
A. Salter
P. Sandlin
T. Sefton

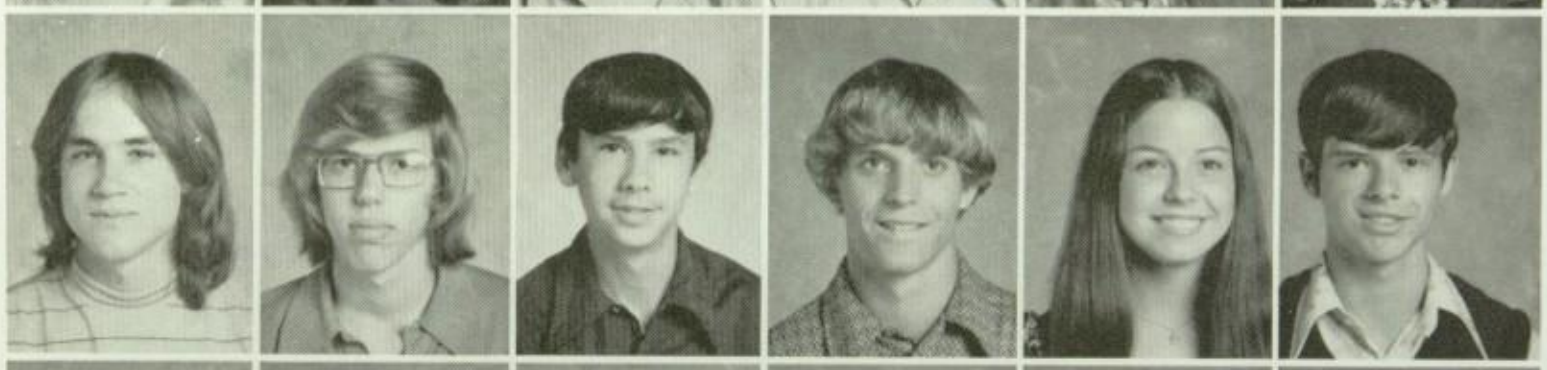

D. Sellen
A. Sells
M. Senetra
M. Servey
S. Schell
L. Schoppe

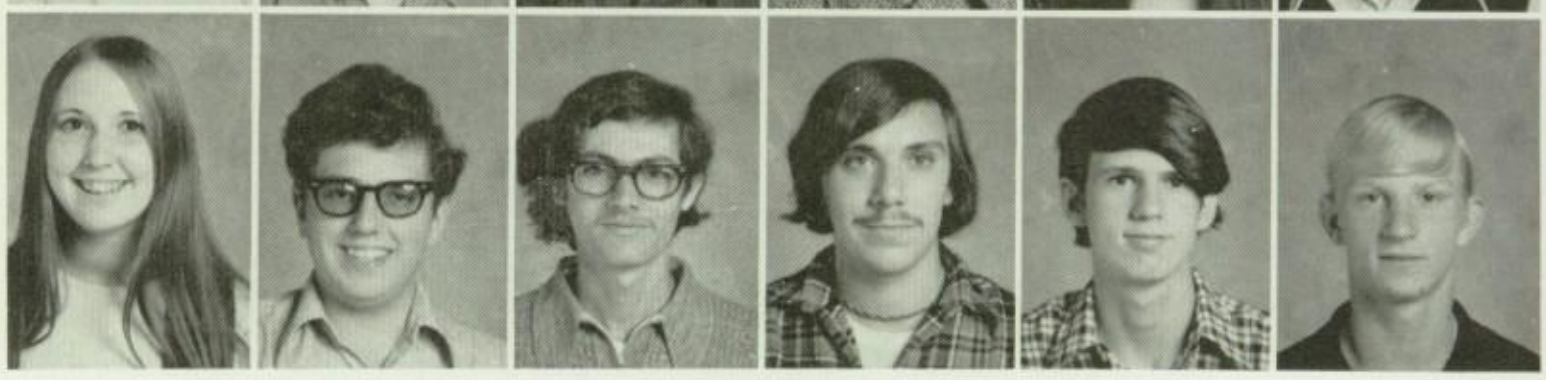

L. Schroerluke
M. Schupp
J. Schweinberg
K. Scott
T. Shepherd
D. Sherman

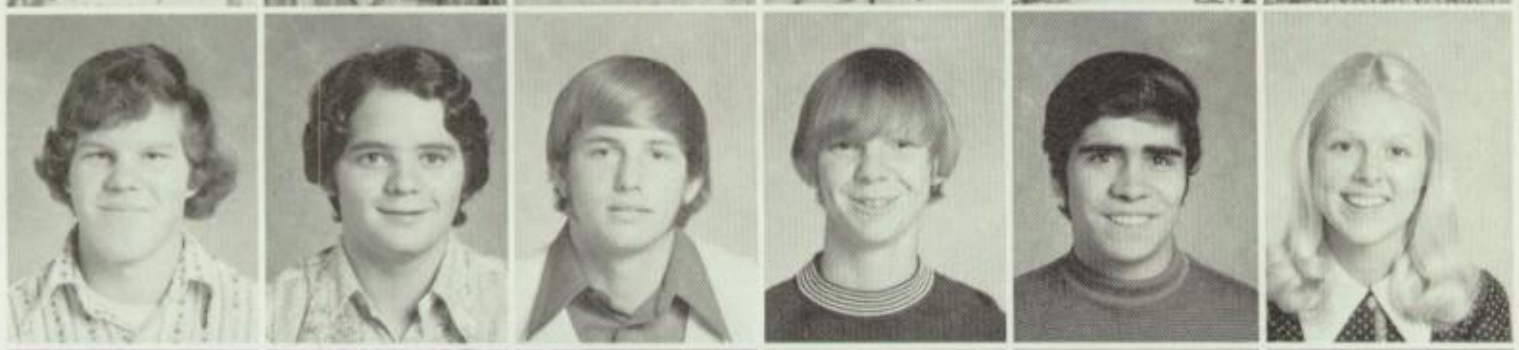

D. Shinlever
G. Shoenberger
V. Short
M. Siekierka
M. Silva
P. Simcox

N. Simms
D. Simpson
S. Singletary
G. Siverling
B. Skinner
H. Smith

J. Smith
J. Smith
P. Smith
V. Smith
P. Smyth
K. Sopczak

K. Spellman
L. Spitzer
R. Sproul
B. Stamper
J. Stamper
B. Stanley

R. Starrett
J. Steele
D. Steinberger
C. Stone
T. Stonerock
L. Story

H. Stripling
R. Stumpf
L. Summers
L. Sutton
D. Sweet
R. Tabor

R. Taulbee
L. Taylor
S. Taylor
J. Templeton
J. Tennison
K. Terrell

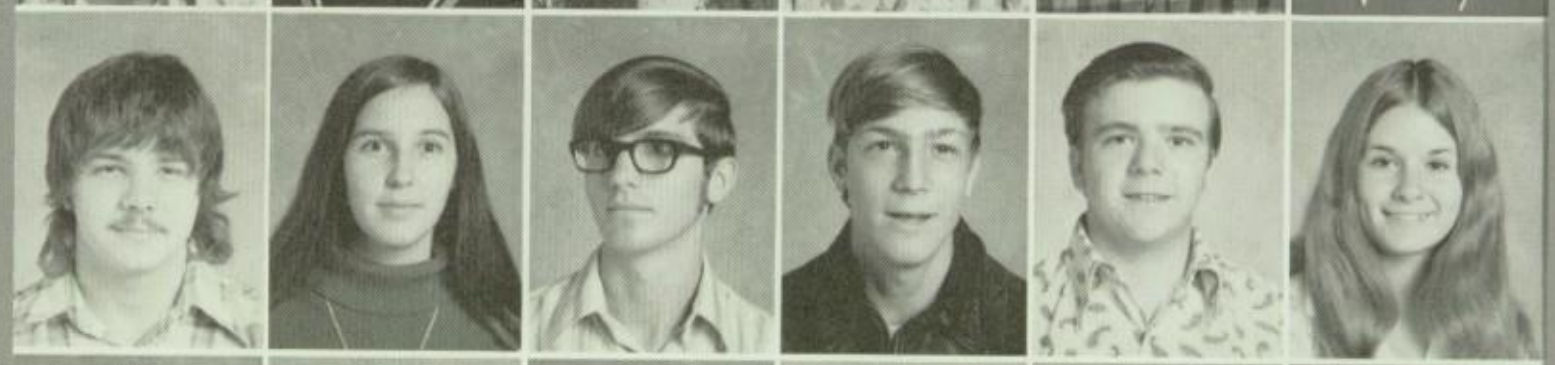

V. Terrell
C. Tester
K. Thomas
M. Thomas
S. Thompson
J. Trenko

G. Vacca
M. Vallerie
J. Vangunten
D. Wanger
D. Walker
D. Walklet

R. Wallace
D. Walls
S. Walton
D. Warren
R. Warren
K. Weaver

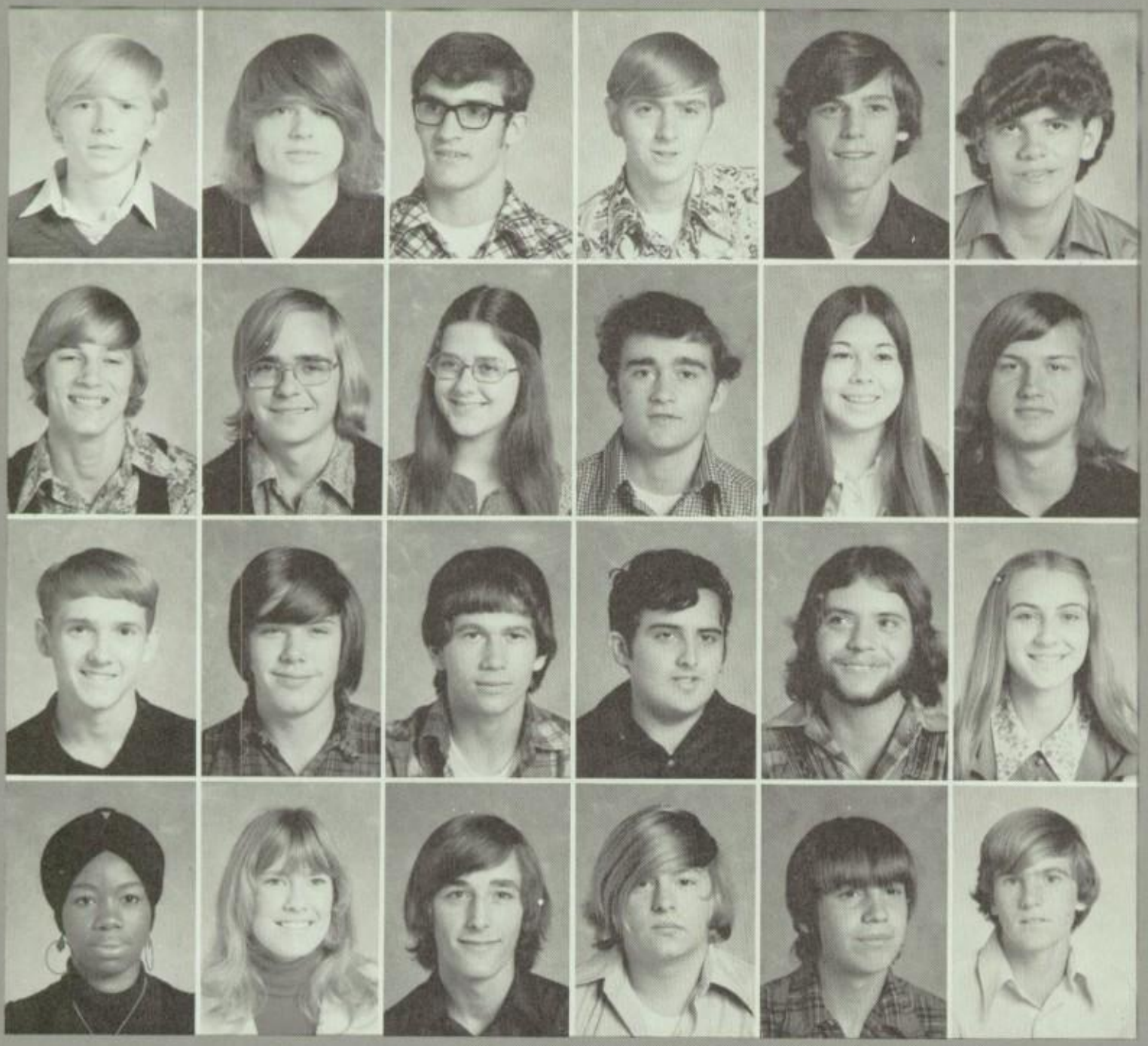

B. Wellbrock
J. Wellbrock
R. Wells
S. Wells
M. Wertz
J. West

G. Wheelerburg
T. Whelan
C. Wholaver
J. Wilcox
K. Williams
P. Williams

R. Williams
P. Williamson
W. Wisecup
T. Wolf
W. Woods
N. Workman

L. Worsley
C. Wright
K. Wright
T. Wright
D. Yancey
K. Yorgen

Sophomores Await Juniorhood In 1975

Sue Evans, Sophomore Class President, talks things over with friend. **NOT PICTURED:** Vice-President, Julie DePew; Secretary, Bert Beesler; Treasurer, Bert Bell.

D. Abney
C. Albert
V. Albert
C. Alexander
M. Alter
R. Anderson
D. Aniton

T. Arledge
T. Armstrong
K. Artman
R. Asbury
C. Augustus
R. Aular
S. Back

D. Bailey
T. Baker
A. Bales
P. Banks
G. Barbaree
M. Barney
J. Bauer

P. Bauer
T. Bauer
C. Bays
D. Beam
B. Beesler
M. Belcher
B. Bell

B. Bellett
S. Benedict
K. Bentrep
K. Benzel
L. Berg
R. Bergman
C. Berry

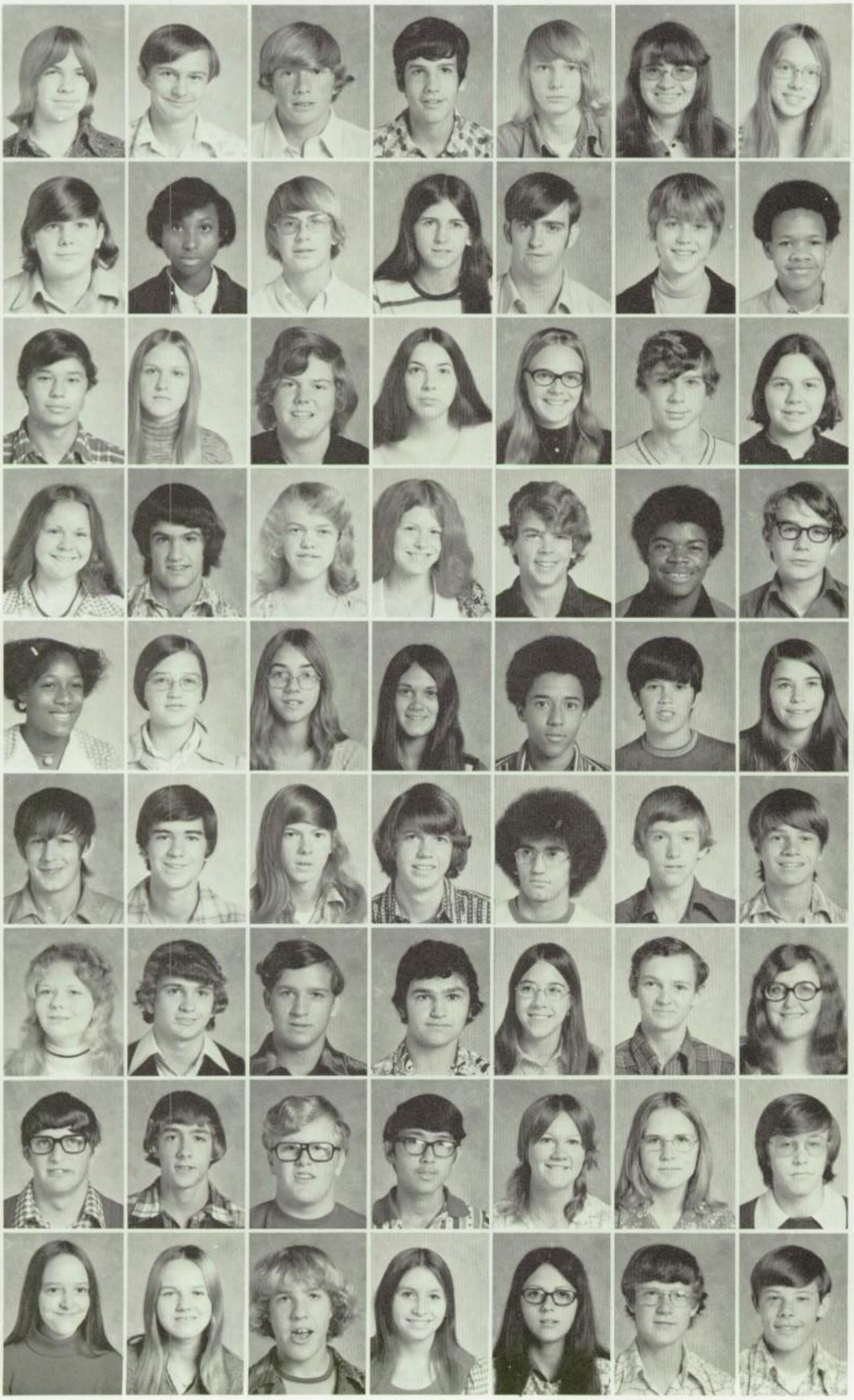

B. Bidwell
J. Bittaker
R. Blair
T. Blessing
P. Blommel
V. Bobbitt
J. Bonner

D. Bonnett
V. Boone
E. Borgert
R. Boswell
D. Bowen
P. Bowland
C. Bowlds

J. Bowles
D. Bowling
J. Bowling
K. Bowling
A. Bowman
M. Boylds
D. Boyles

J. Bragg
R. Brant
R. Bratcher
J. Bretelson
C. Brockman
C. Brooks
M. Brooks

B. Brown
D. Brown
J. Brummitt
V. Bucholz
K. Burnley
M. Burns
V. Burton

M. Butcher
T. Buttrey
J. Byrd
R. Byrd
S. Cancino
K. Carey
N. Carlin

B. Case
M. Casella
D. Caudill
E. Cavozos
C. Chance
R. Chandler
K. Childers

S. Childers
R. Christian
S. Christy
B. Church
C. Church
K. Clark
M. Clard

T. Clark
T. Cliton
T. Coddington
J. Cohen
D. Cole
K. Collins
D. Combs

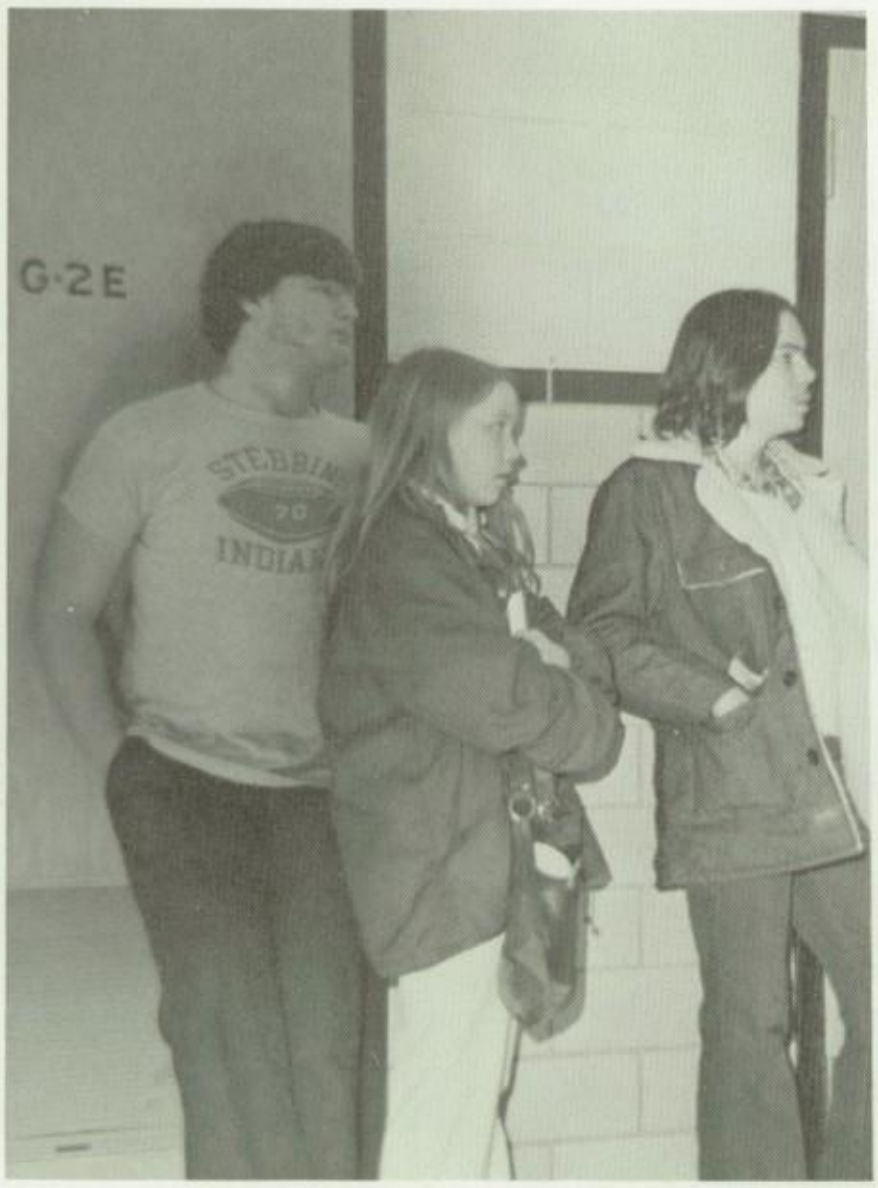

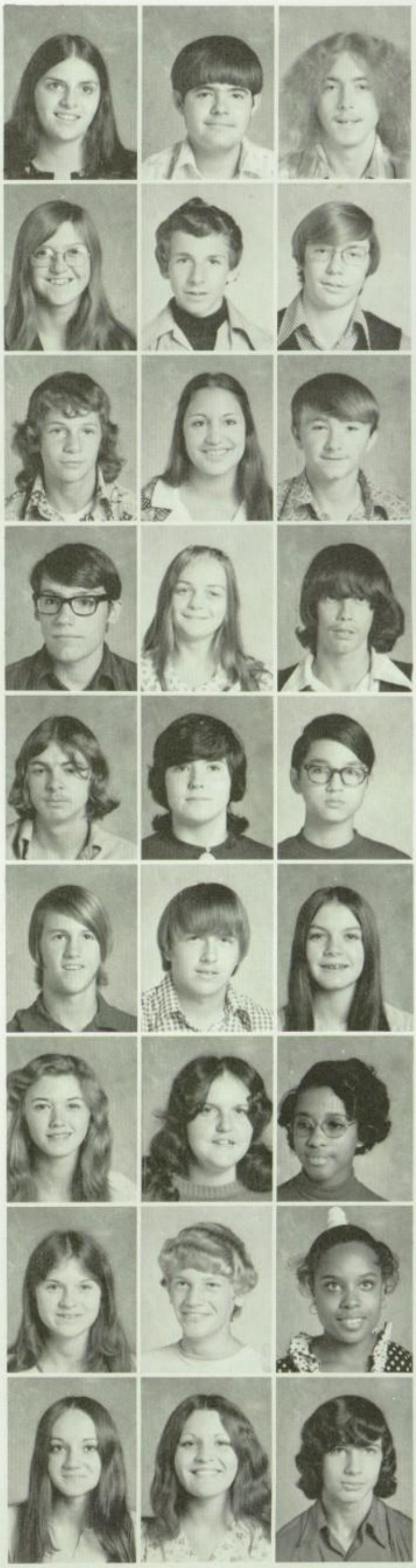

J. Combs
P. Combs
R. Combs

D. Comes
C. Coogan
K. Cooley

R. Cooper
D. Copeland
K. Cornett

M. Cors
J. Couch
R. Craig

C. Crain
R. Crase
J. Crawford

T. Crossmon
R. Cundiff
V. Custer

J. Daniel
R. Daniels
P. Danridge

D. Davidson
B. Davis
L. Davis

S. Day
J. Dehart
C. DeMonico

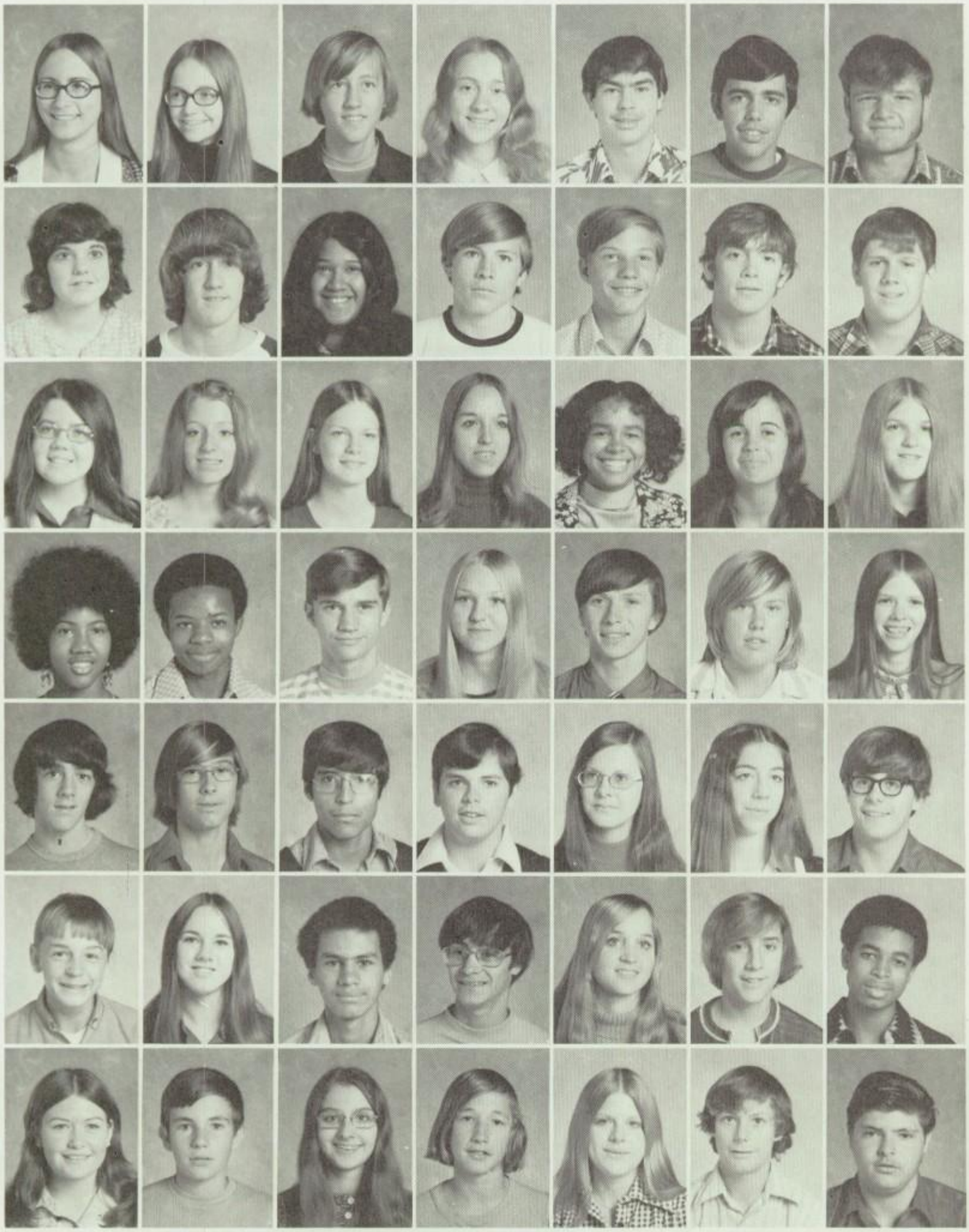

D. Demuts
L. Dence
C. Denslow
J. Depew
M. Dichard
D. Dickson
B. Dill

L. Diorio
J. Dixon
D. Dominquez
R. Downey
G. Drake
E. Duke
D. Ducan

C. Dunlavey
M. Egan
C. Egbert
C. Elledge
T. Elliot
J. Ellis
B. Elmier

D. Emery
A. Enoch
J. Erbaugh
M. Espenson
J. Evans
R. Evans
S. Evans

W. Feindle
E. Feldmeyer
R. Ferrel
J. Fields
V. Fife
K. Finneron
J. Fischer

D. Fisher
R. Flatt
T. Flohre
A. Floyd
B. Floyd
M. Ford
D. Foster

T. Foster
C. Frame
L. Franklin
L. Franscini
T. Freeman
D. Friend
B. Galloway

M. Gapinski
M. Garrett
R. Gebhart
G. Gifford
J. Gifford
J. Gilbert
J. Gilbert

C. Gillespie
B. Givens
B. Glant
B. Golden
S. Goodpastor
T. Gosnell
A. Graves

B. Greenlee
J. Gregoire
L. Gregory
D. Griffin
D. Grusenmeyer
B. Gulde
B. Gwathney

V. Hacker
W. Hale
L. Hall
L. Hall
P. Hamel
T. Hamer
L. Hammack

C. Hammel
M. Hammon
C. Harleroad
R. Harlow
L. Harper
J. Harrell
D. Harris

F. Harris
G. Harris
B. Harrison
G. Harshman
L. Hasty
K. Heatherly
S. Heatherly

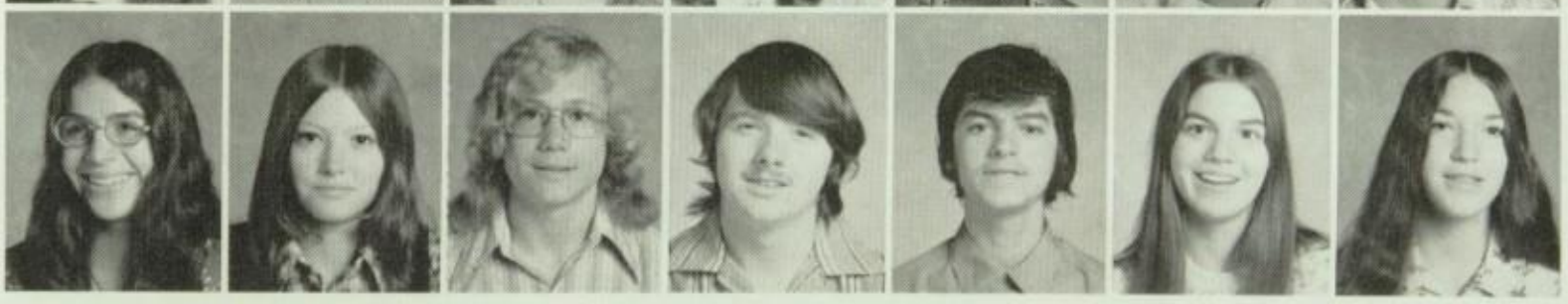

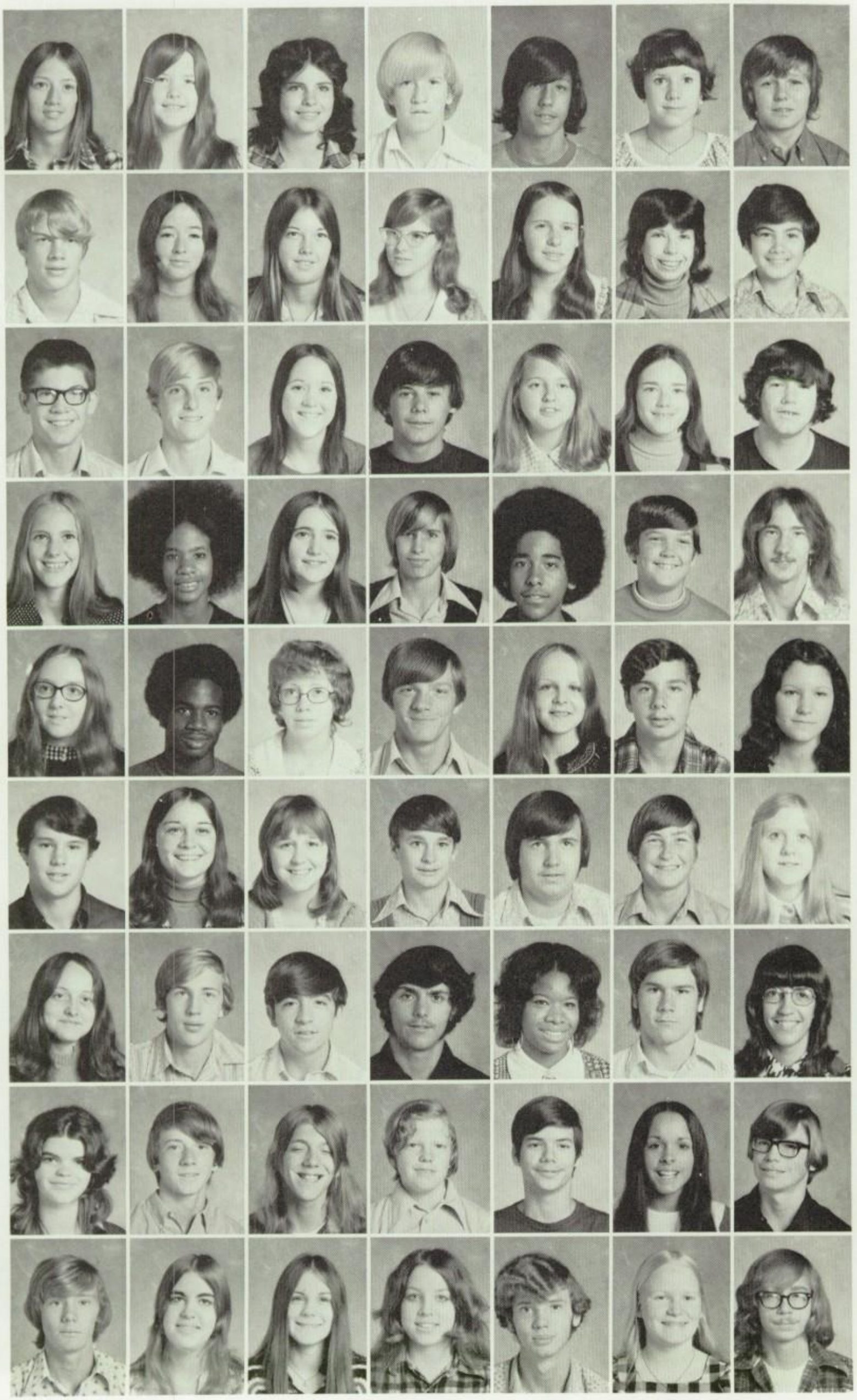

B. Helton
B. Hendricks
M. Henninger
M. Hensley
M. Hensley
A. Henz
D. Hilgeford

D. Hoffer
V. Holbrook
D. Holladay
D. Hollern
M. Hollern
L. Holliday
J. Hollis

D. Holmes
P. Hook
L. Hopson
S. Horn
S. Hubany
C. Huffman
B. Hunt

H. Irvin
G. Jackson
V. Jackson
P. Jantz
M. Jarvis
J. Jeffries
R. Jenkins

S. Jett
B. Johnson
E. Johnson
J. Johnson
K. Johnson
M. Johnson
C. Jones

D. Jones
D. Jones
D. Jones
T. Jones
A. Kavalauskas
D. Kelly
N. Kennedy

P. Kennison
J. Kilburn
E. Kimberly
R. King
S. King
J. Kirker
L. Kirkwood

D. Kiser
S. Kitchens
L. Knowles
B. Knox
T. Kostic
M. Kramer
G. Krauskopf

R. Lane
K. Larmore
J. Law
J. Lay
A. Layne
C. Lea
B. Lee

P. Lee
T. Leverette
D. Lewis

J. Lewis
L. Lewis
K. Ley

M. Linkous
S. Liss
T. Lord

W. Lowery
P. Lucas
R. Lykins

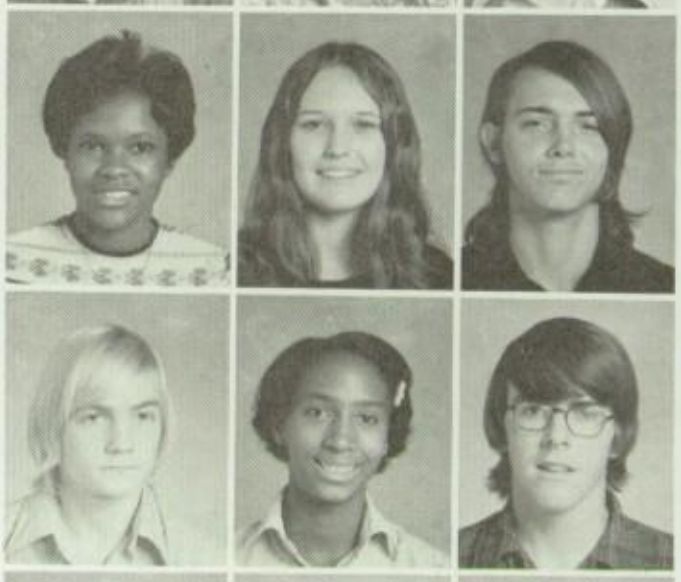

M. Mabe
E. Mack
B. Manes

R. Manes
P. Mann
G. Marcum

R. Marks
T. Marlin
R. Marlow

J. Martini
S. Matthews
R. Maynard

L. McClure
C. McCraw
S. McDaniel

G. McDonald
S. McDonald
P. McElhany

R. McEnheimer
K. McGuffie
K. McHugh

T. McKenzie
M. McKinley
D. McKinney

K. McPherson
D. McQuerry
D. McVicar

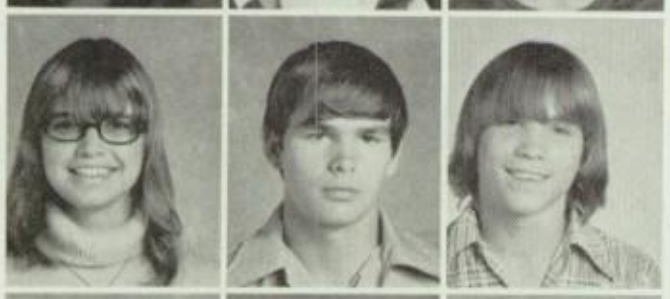

J. McVicar
E. Meade
D. Means

K. Medlock
S. Meese
J. Meitz

K. Melton
V. Menard
K. Mickeison

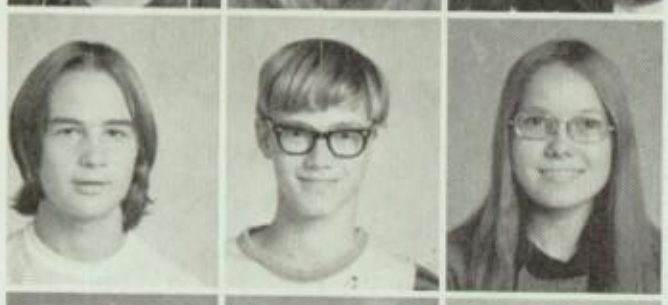

M. Midlam
J. Mifflin
D. Miller

L. Miller
M. Miller
H. Molton

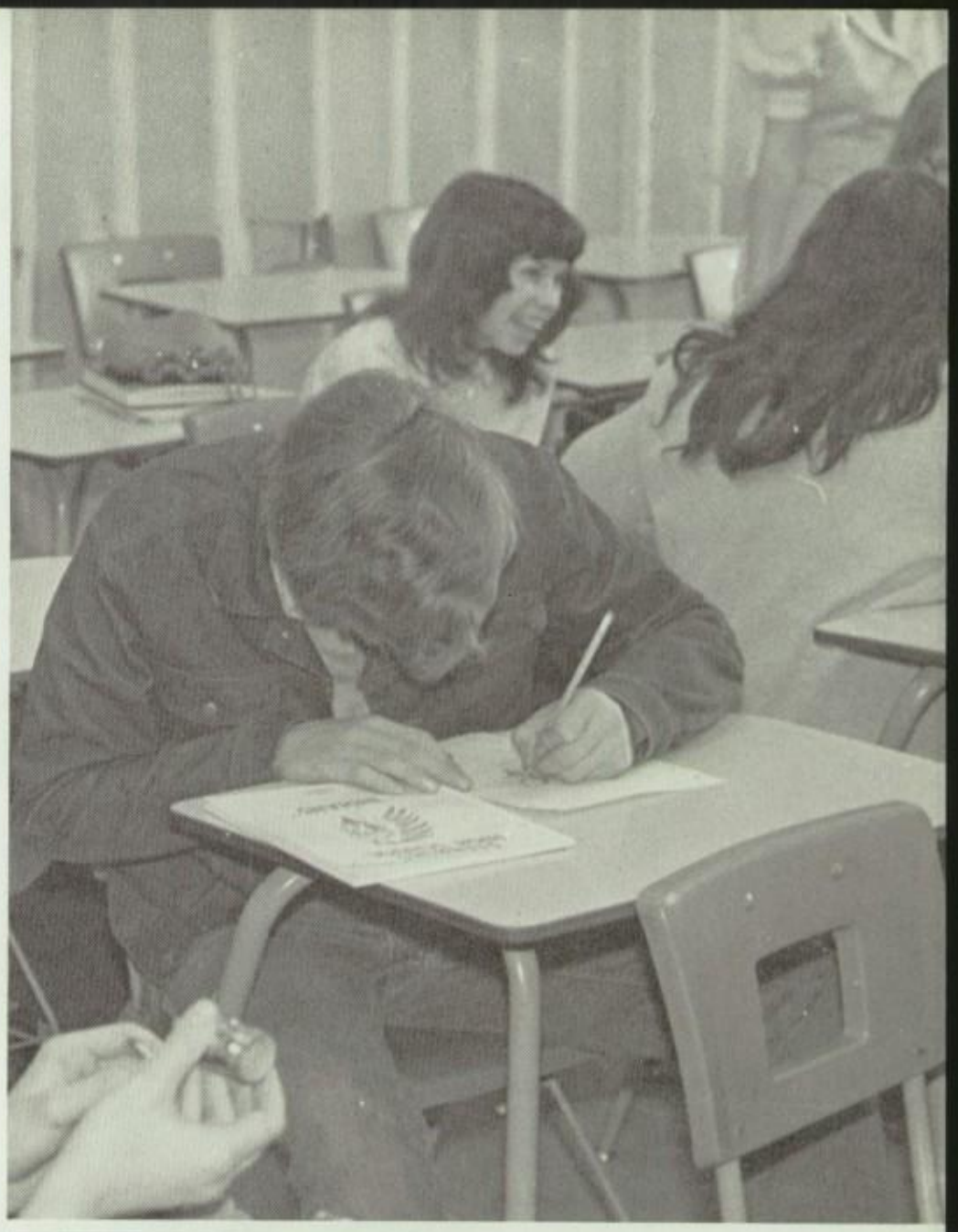

R. Monell
D. Moore
M. Moore

R. Moore
B. Morgan
L. Morgan

W. Morris
T. Mullins
D. Muddhenk

S. Nagle
J. Napier
T. Napier

T. Nasby
L. Nelson
E. Newhouse

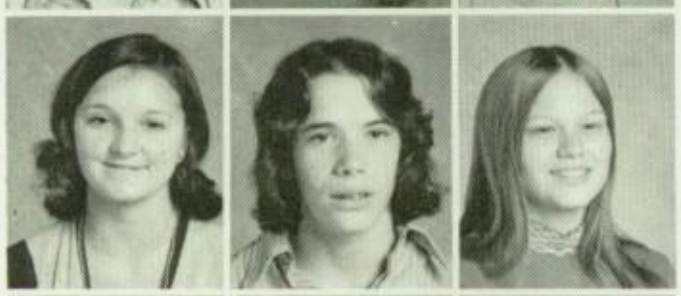

P. Newman
R. Nichols
E. Nienajadly

A. Nixon
L. Noble
J. North

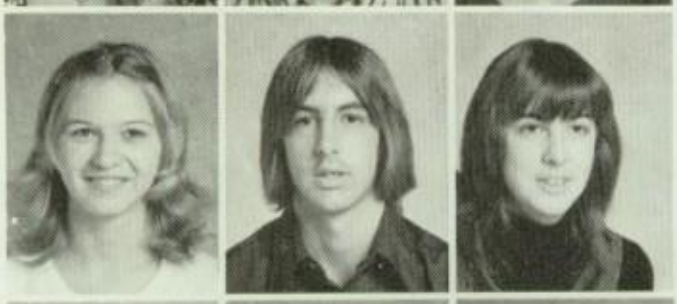

L. Oakes
B. Olson
S. Olson

K. O'Neill
M. Ortiz
N. Osborn

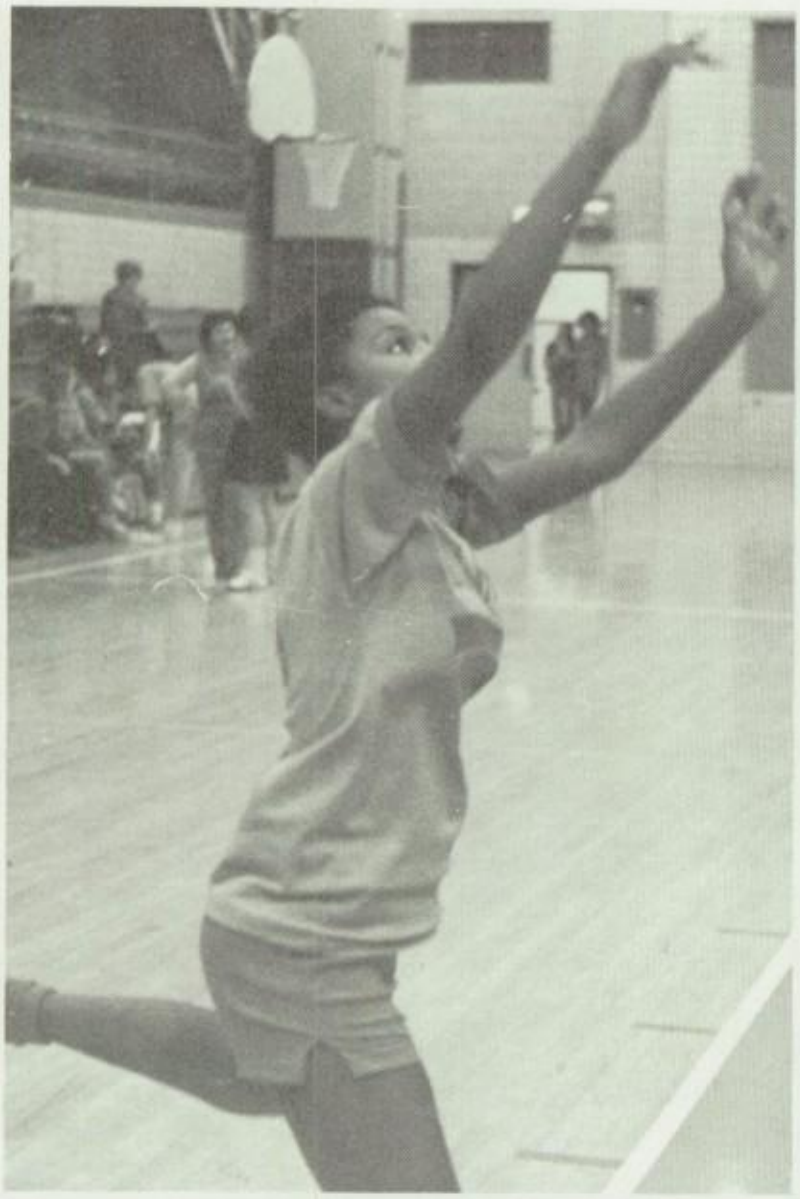

R. Palmer
C. Parsons
E. Parton

P. Pass
G. Peacock
M. Petkus

S. Petrosino
V. Pevler
B. Phelan

A. Phillips
R. Phipps
A. Pierce

F. Pitts
M. Pleiman
C. Poe

C. Porter
K. Potter
S. Powers

D. Preston
G. Price
C. Puka

D. Raffel
R. Reagon
S. Rector

L. Reed
M. Regh
G. Reid

K. Reker
M. Rettich
C. Reynolds
J. Rhinehelder
A. Richardson
G. Richardson
M. Richie

E. Rieder
K. Ripp
M. Risner
L. Ritter
A. Roberts
C. Roberts
D. Roberts

J. Roberts
L. Roberts
D. Robertson
D. Robinson
D. Robinson
J. Rogers
C. Rollins

M. Romalia
R. Rounds
D. Ross
G. Rowland
V. Royse
R. Rucker
B. Ruddy

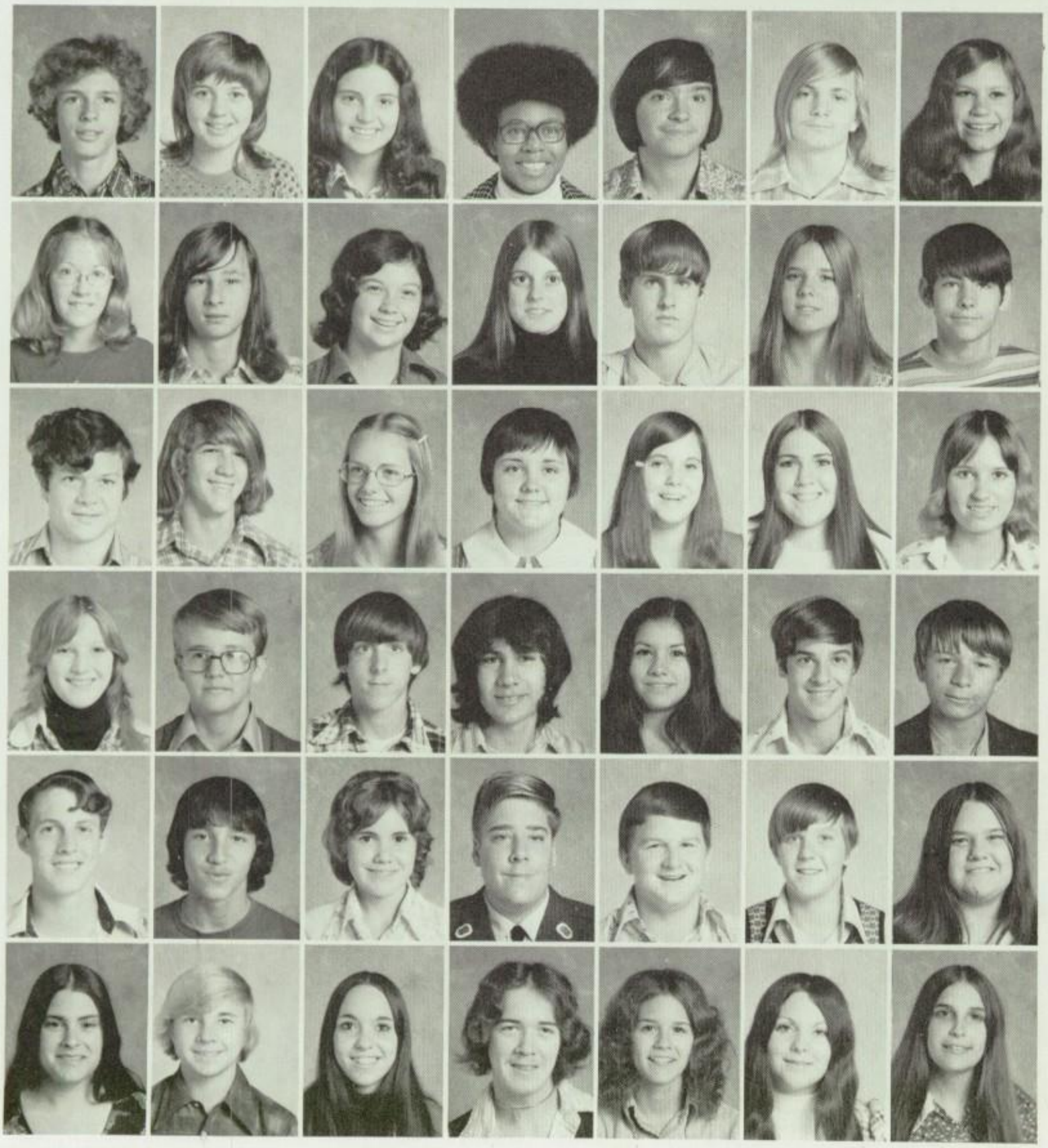

J. Rummins
J. Russell
L. Russell
S. Russell
T. Ryan
R. Sachtleben
L. Salamon

C. Sanders
R. Sanders
T. Saskowsky
S. Schalow
M. Schaub
S. Schiller
T. Schram

K. Schyltz
S. Schupp
B. Schwieterman
C. Scott
L. Selby
D. Servy
C. Shepherd

T. Shepherd
D. Sherman
R. Sherwood
J. Sikes
M. Silver
S. Simcox
R. Simpson

W. Skinner
T. Slezak
M. Smear
S. Smiley
E. Smith
G. Smith
J. Smith

L. Smith
R. Smith
T. Smith
B. Snyder
C. Sommerich
L. Spicer
K. Spitzer

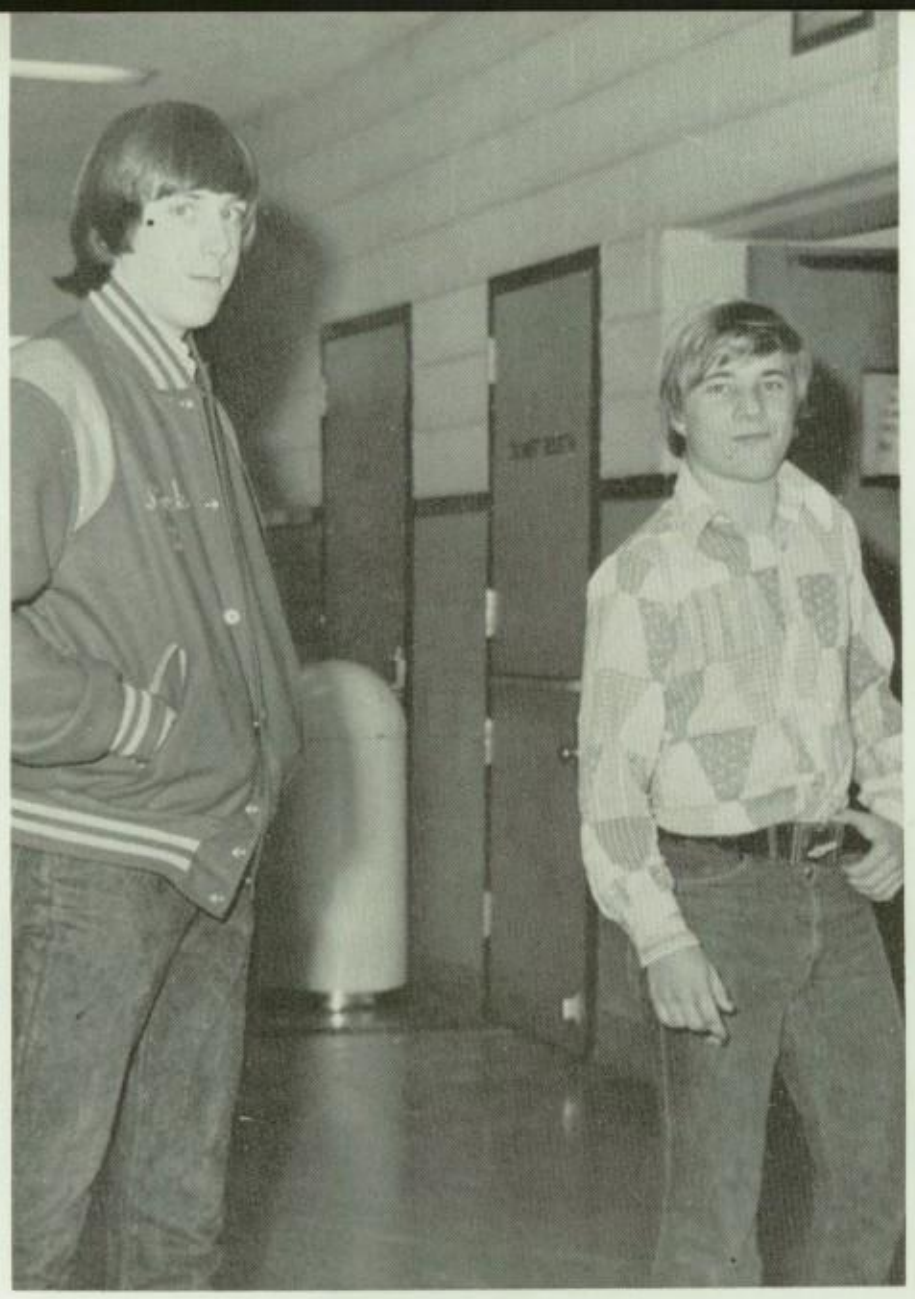

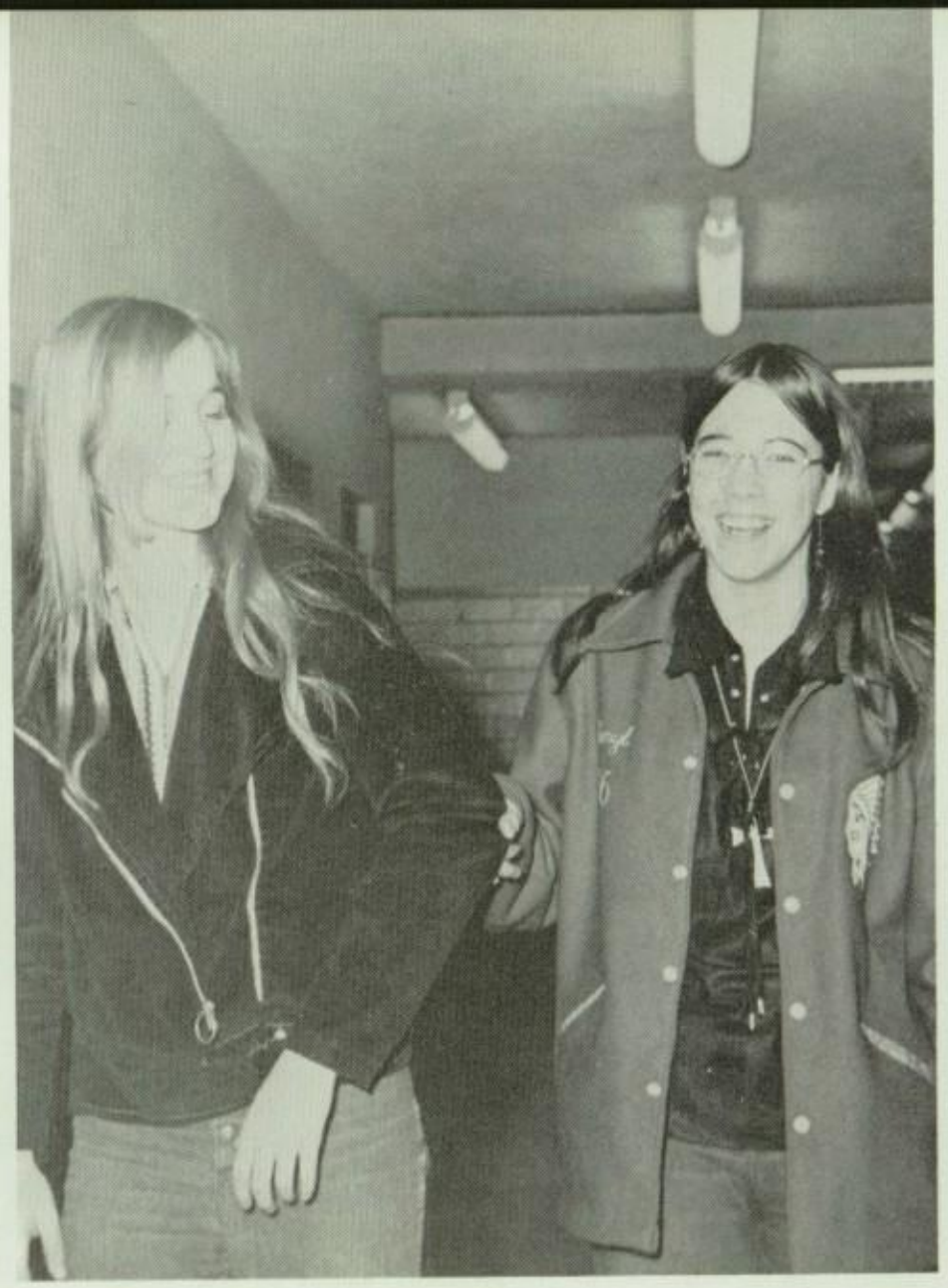

M. Stanley
L. Stanton
R. Steale
J. Steeprow
R. Steiner
D. Stevens
G. Stiles

N. Stokesbury
J. Stone
F. Stover
K. Street
B. Stripling
T. Studevant
J. Sturgill

R. Styron
H. Suits
S. Sullivan
J. Summers
C. Sweeney
D. Sweet
J. Sweet

D. Swindle
E. Szymanski
P. Talbert
R. Taylor
S. Taylor
T. Taylor
J. Terrell

J. Terry
J. Thoma
D. Thomas
E. Thomas
E. Thomas
K. Thominson
N. Thompson

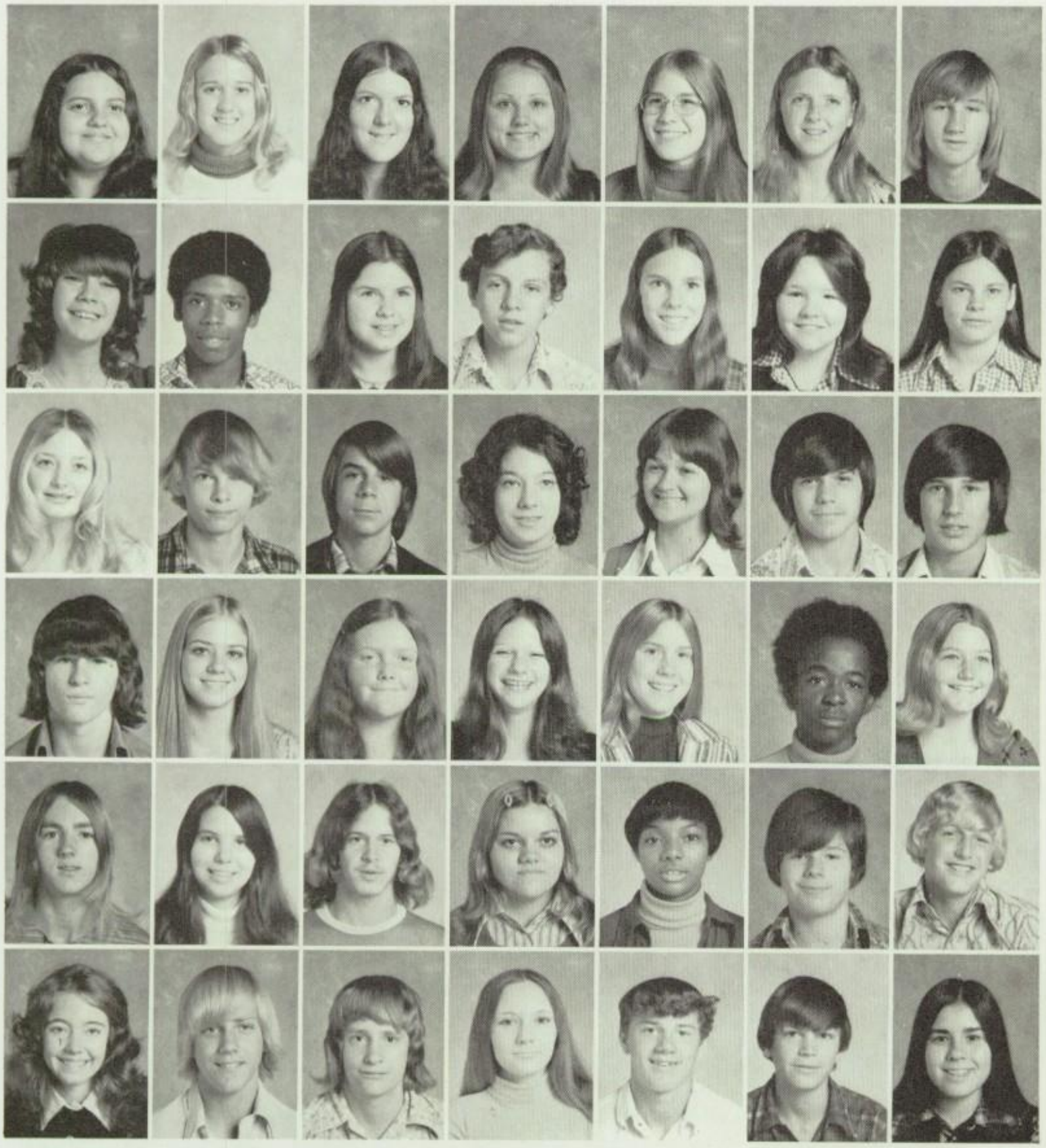

S. Thompson
S. Thompson
P. Thorpe
M. Timm
J. Tinman
D. Town
G. Tschaburn

J. Tudor
M. Turner
S. Turner
M. Tyler
M. Unger
P. Vallance
C. Vallerie

L. VanDam
J. VanHoose
L. Vats
G. Vaninan
K. Waddell
J. Waiters
F. Wallace

A. Wallbank
C. Walter
T. Wanstead
S. Warner
B. Warren
B. Waters
D. Watrous

G. Watts
T. Weissman
P. Wendling
M. West
H. White
S. White
J. Whiteman

M. Whiteman
J. Whiting
A. Wik
C. Wilcher
R. Wilcox
A. Wiler
C. Williams

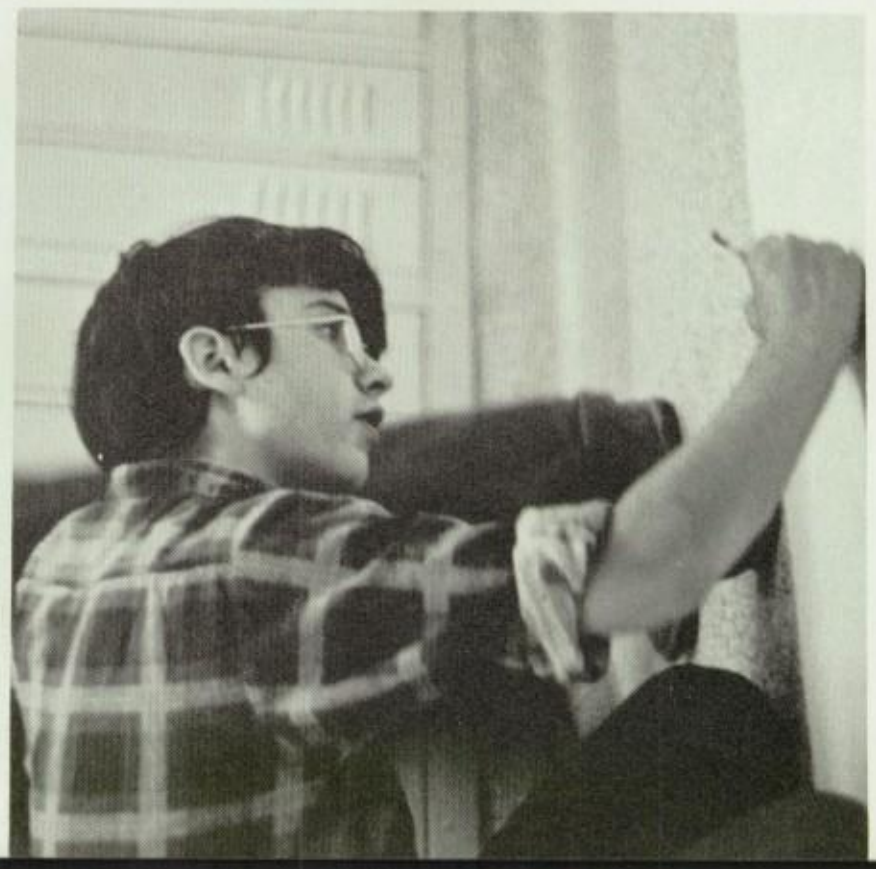

W. Williams
E. Wisecup
D. Wolski
C. Woodall
B. Woodward
P. Wood
C. Wooten

L. Worsley
D. Wright
D. Wright
L. Wright
T. Yahna
C. Yoder
C. Yorgen

J. Young
S. Young
P. Zaidian
D. Zartman
M. Cross

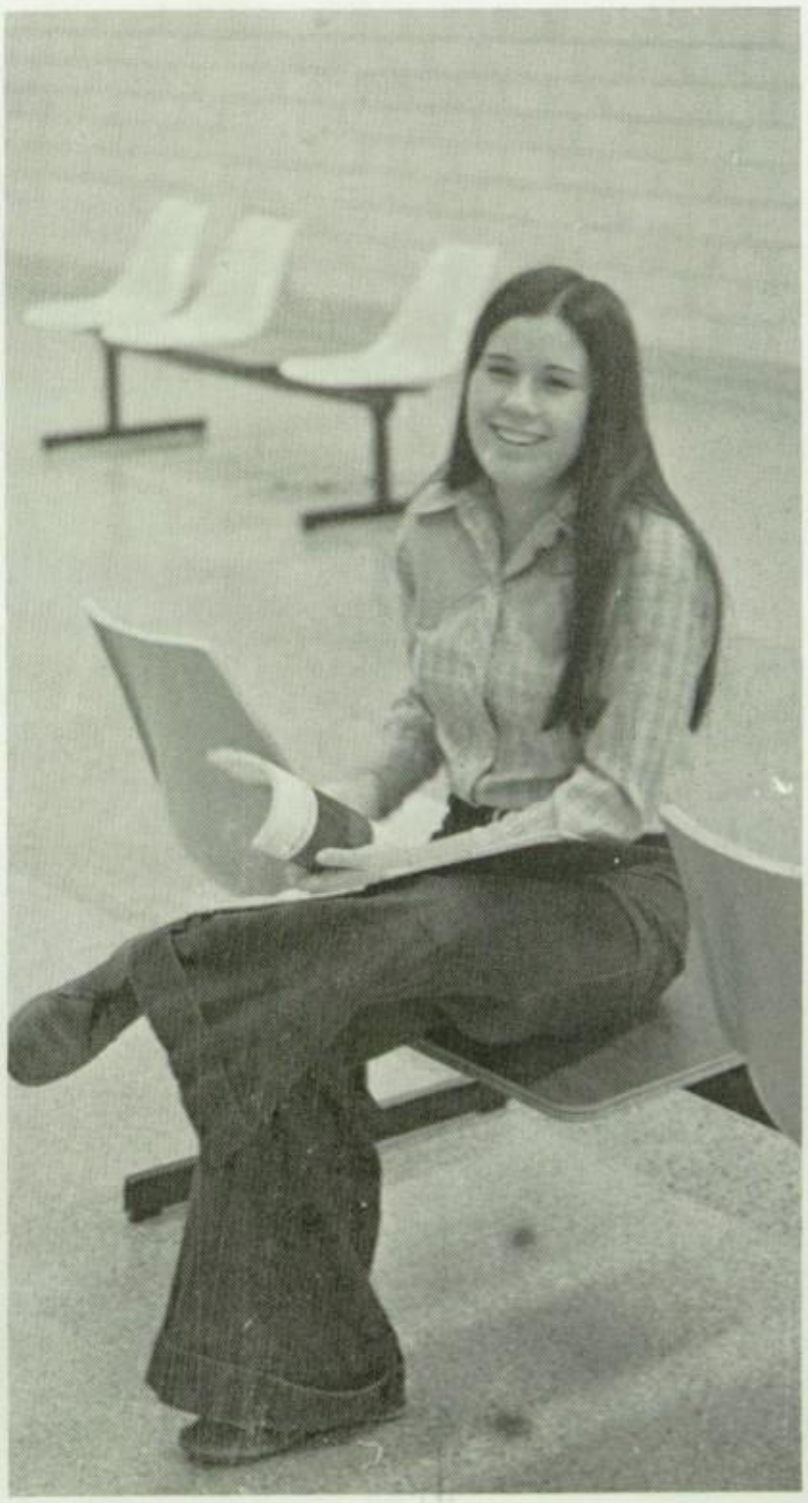

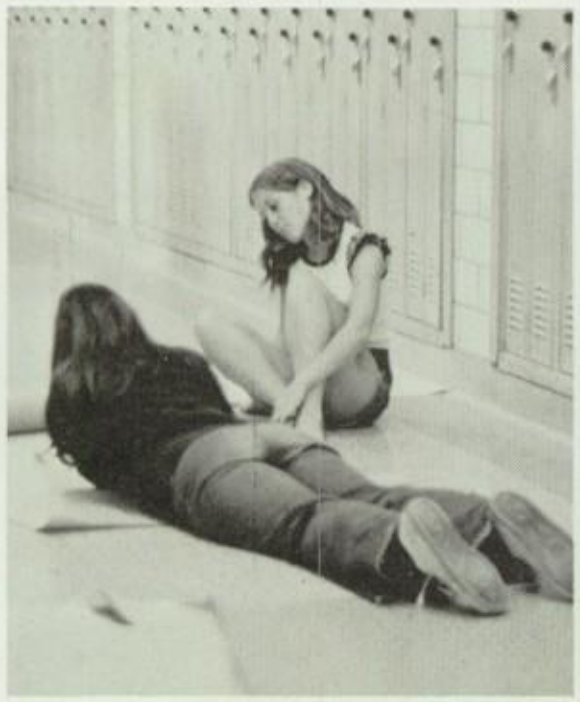

Compliments

of

FOREST RIDGE

American Modulars And Ryan Homes

VALLEY PHARMACY AND WIG SHOP

867 Valley St.-2 blocks south of
Stanley Ave.
223-5824

Free Prescription delivery

Complete Wig Styling at
low, low prices

Wig Shops also offers
discount prices on all
wigs and hair pieces

CHELSEA MACHINE SERVICE

"Machine Tools Rescraped
and Reconditioned"

Precision Accuracy Guaranteed

Dayton, Ohio 2401 Valley Street

VALLEY IRON & METAL

2449 Valley Pike
Phone: 233-4334

Buyers of all grades of metal

Compliments
of

**MULLINS' RUBBER
PRODUCTS**

Wm. Brockman & Sons, Inc.

P. O. BOX 182 N. Dayton Sta.
104 VALLEY STREET DAYTON, OHIO 45404

Telephone: 233-7901

**J & B
AUTOMATIC TRANSMISSION SERVICE**

All Work Guaranteed
Free Estimates

2547 Valley Pike Dayton, Ohio 45404

HOWARD'S PHARMACY

5390 Brandt Pike
Dayton, Ohio 45424

Phone: 233-0561
"It Pleases Us, To Please You"

—Good Luck Seniors—

Rankin And Santee Insurance Agency

COMPLETE INSURANCE COVERAGE

"We design and implement any
type of insurance program for
Business and Industry"

Homeowners — Auto — Life
Accident & Health — Boats — Trailers
Mobile Homes — Mutual Funds

4140 Linden Ave.
Hawley Building Suite #207
Phone: 254-8447

COMMERCIAL SPECIALISTS

JOE'S PIZZARIA

4313 Airway Rd.
Dayton 31, Ohio
Phone 253-8154

"Sock it to 'Em"

MAGETTI FUNERAL SERVICE

1588 Valley Street
Dayton, Ohio 45404

Phone: 233-2962 & 233-5580

Congratulations

DAYTON DOOR SALES INC.

• RESIDENTIAL • COMMERCIAL

GARAGE DOORS

• WOOD • STEEL • FIBERGLASS • ALUMINUM •

ALLIANCE GENIE GARAGE DOOR OPERATORS

254-3513 EMERGENCY CALLS: 836-1994 898-4879 898-2843

SPRINGFIELD – TROY – AREAS CALL 845-0091

Service And Repair On All Make Doors And Controls

OFFICE & SHOWROOM—1115 SPRINGFIELD ST., DAYTON, O.

CHARLE'S DRIVE-THRU

Shop In Your Car

"Everything For The Party"

WEDDINGS HOSPITALS

BIRTHDAYS CORSAGES

FUNERALS ARTIFICIAL ARRANGEMENTS

ANNIVERSARIES

FURST THE FLORIST

"Saying it With Flowers"

SINCE 1905

223-1213

1306 TROY ST.

For All Occasions

BONNIE LEE TAVERN

4759 Airway Road
Dayton, Ohio

Phone: 253-0296

Jewelry
Television
G.E. Appliances
Stoves
Refrigerators
Washers
Dryers
Sandran
Stereo
Class Rings
by John Roberts

Always Less to Pay at

NDJ

North Dayton Jewelry

Arthur Wyatt

419 Troy St.
224-9684

SHERIDAN GATEWAY

Two Fine Motels - Opposite
W.P.A.F.B., Area "B"

5551-5441 Springfield St.

Restaurants - Pools

Across From
New Air Force
Museum

EDDIES HAIR FASHIONS

1701 Brandt Pike
236-3320

Hair Fashions to Please You

Open 8:30 A.M.-6:00 P.M.
Tues Thru Fri.

8:30 A.M.-2:00 P.M. Sat.

"Congratulations"

PIA-MOR BOWLING LANES

4901 Linden Avenue
253-3111

"Bowl in a fall league"

TRADER'S HAVEN

Team Equipment
Baseball, Football, Basketball
Hunting, Fishing, Archery

4729 Springfield St.
Phone: 256-7011

"Good Luck To The Class
Of '74"

FARMER'S PRODUCE

Groceries—Fresh Fruit—Vegetables

Open 7 days — 8 A.M. to 11 P.M.

1602 Valley St.

Phone 222-2361

"Good Luck Seniors"

PAUL'S GARAGE

Gen Repair-Fleet Maintenance

Hours
8 AM to 9 PM
Closed Sat. & Sun.

236-3163
2941 Valley St.
Dayton, Ohio 45404

Auto
and
Trucks

Big or Small
Take it to
Paul's

Congratulations

On A

GIANT STEP FORWARD!!

Remember Us
When
You Get Married ——

ASK MOM AND DAD—
(They probably Bought Their Home Thru Us)

F. J. COOPER REALITY, INC.

6488 Brandt Pike
Dayton, Ohio

The Birthplace
of Aviation
AND

Exclusive—Registered
Home Sales Guarantee Plan
C1970 F. J. Cooper Reality, Inc.

Exclusive—Registered
Guaranteed Buy Back Plan
C1970 F. J. Cooper Reality, Inc.

T. S. McKELVEY CORP.

236-1496

HEATING · RESIDENTIAL · COMMERCIAL
AIR CONDITIONING

COMMERCIAL
REFRIGERATION
WALK-IN & REACH-IN COOLERS
FREEZERS—AIR CONDITIONING
ICE MACHINES

LENNOX
AIR CONDITIONING • HEATING

APPLIANCE SERVICE AND REPAIR

GOOD LUCK SENIORS

24 HOUR EMERGENCY
SERVICE ON ALL MAKES

APPLIANCE SERVICE AND REPAIR

GOOD LUCK SENIORS

M A R K
IV
REALITY CO.

HUBER HEIGHTS
6575 Brandt Pike
Dayton, Ohio 45424
Office 233-4400

FAIRBORN
191 N. Broad St.
Fairborn, Ohio 45324
Office 878-3311

KETTERING
3903 Wilmington Pk.
Kettering, Ohio 45419
Office 298-0161

Phone 233-5481

JOHN'S AUTO PARTS

2200 Valley St.
Dayton, Ohio 45424

ROWLAND CARPET & TILE

Calvin C. Rowland, Inc.

6029 Old Troy Pike
Dayton, Ohio 45424

Telephone 233-1305

McMahan's Market

3324 Valley St.

"Next to McMahn's Trailer Court"

Dayton, Ohio 45404
Phone: 233-3836

"Good luck to the class of '74"

1974 Patrons

HUDSON'S 66 SERVICE — 5464 Burkhardt Rd.

MORRIS FURNITURE MART — 2185 Harshman Rd.

WINTERS NATIONAL BANK & TRUST CO.
175 Woodman

AIRWAY TV — 4327 Airway Rd.

THE WASHATERIA — 4755 Airway Rd.

MARSHALL'S DONUTS — 2620 Valley St.

OBEE'S MEN'S SHOP — 5559 Troy Pike

COMMUNITY REALITY — 5627 Old Troy Pike

DIAMOND DRUGS, INC. — 1684 Woodman Dr.

WONDER BREAD & HOSTESS CAKES — 947 S. Ludlow

KITTYHAWK GOLF COURSE — 3383 Beardshesr Rd.

YORKTOWN CARRY OUT — 1001½ Harshman Rd.

HAYWOOD ELECTRIC CO. — 5051 Springfield St.

Dairy Queen

4812 Airway Rd.
253-8314

Compliments
Of

THE MORRIS SONS
FUNERAL HOMES

Established 1890
Ohio

Fairborn Dayton

TATONE BUICK

Opels, GMC Trucks

349 North Broad St.
Fairborn, Ohio
878-7371 and 878-7345

Used Cars and Trucks

Aluminum Patios-Car Ports Fiberglass

HEATON AWNING & SIDING CO.

2513 Patterson Rd.
Dayton, Ohio

Our 29th Year In Business

Dick Aydelott Phone 252-5654

LEWIS AUTO SALES

"Your Friendly Local Fiat Dealer"

4640 Linden Ave.
253-8816

Jamboree Motor Homes

"Best of everything
to the class of '75"

Fertilizing Weed Control

CARL'S LAWN SERVICE

Carl Krauskopf
Ph. 253-6408

913 Gieneagle Dr.
Dayton, Ohio 45431

OBERER'S FLORIST

"Your" Florist Since 1922

Floral Designs
Greenhouses
"We Wire Flowers"
1504 Troy St.
Phone: 223-1253

Fresh From Our Oven

RICK'S PIZZA

• Home Made Cabbage Rolls
Spaghetti Dinners
Cold Beer To Go—Shrimp
Open Sun Thru Thurs 11 AM-12PM
Fri & Sat to 1 AM

254-1761
605 Spinning

253-5185
1484 Forrer Blvd.

BOB'S REXALL DRUGS

2505 Valley Pike
Dayton, Ohio

Delivery Service

phone: 233-5801

Good Luck Seniors!

Compliments of

MAD RIVER TOWNSHIP LION'S CLUB

"CONGRATULATIONS . . .
SENIORS"

'delicious food for every mood!'

CASSANO PIZZA® KING

Featuring the Old Italian recipes of Mom Donisi

Hardee's®

CHARCO-BROILED BRANDED FOR FLAVOR©

London Bobby™ fish & chips

A bit of England in every bite

Divisions of Cassano Enterprises

CLARKSTON AUDIO

J.V.C. B & O SONY
PANASONIC K.L.H.

Home & Auto Sound Systems

Telephone
253-3113

400 Woodman Dr.
Dayton, Ohio 45431

PETER KUNTZ
LUMBER CO.

Serving the needs of
Contractors, Builders, & Homeowners
for over 57 Years

223-7247

312 Mound St.

Road Service 256-4994

HELTON'S TEXACO SERVICE

Expert Electronic Tune-Ups
Complete
Brakes — Shocks — Exhaust Systems

Goodyear Tires
"50 & 60" Series

5350 Burkhardt Dayton, Ohio

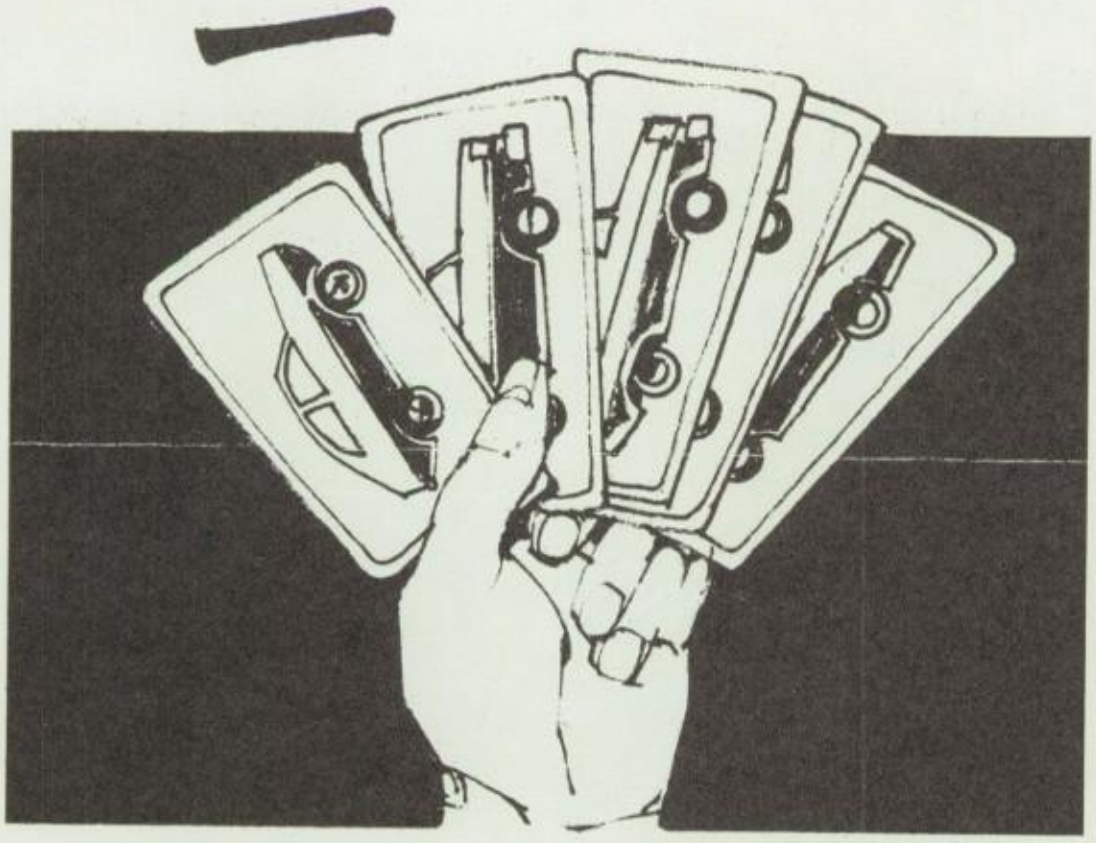

It's true! And we prove it every day. With friendly, pressure-free sales help. And the kind of prices you won't find anywhere else. After the sale, our maintenance team keeps things running smoothly. With fast, efficient service. And a minimum of inconvenience. Visit Skyland Ford today! See for yourself why the best new car deals in Dayton . . . are *not* in Dayton!

Ford

701 N. Broad St. Fairborn 878-3914

H. A. Powell Studios

Yearbooks And Senior Portraits

20 Oakwood
Phone 298-8955
Kettering, Ohio

HOPKINS CHEVROLET-OLDSMOBILE

PHONE: 849-1381

1235
State Rt. 235
(South)

GOOD LUCK INDIANS
from

PIZZA HUT

1975 Harshman Rd.
233-7672

Need A "BERRY" Fine Well?

Call **E. D. BERRY—DRILLER**
Water Wells and Water Systems

Phone 254-3946

AULT & JAMES SPEED SHOP

4762 Airway Rd.
Dayton, Ohio

Phone 253-8829

BOB'S SUNOCO

Custom Service

1135 Harshman Rd.
Phone 252-4240

IMPERIAL FOOD TOWN

5520 Airway Rd.
Dayton, Ohio

Mon.-Sat. 9 A.M.-10 P.M.
Sun. 9 A.M.-7 P.M.

"Where everyday
is courtesy day!"

ALLIED FENCE CO.

2645 Valley St.
Dayton, Ohio

233-6802
879-2541

MEHAFFIE PIE COMPANY

3013 Linden Ave.
Dayton, Ohio 45431
Phone: 253-1163

"Congratulations From
Your Pie Man!"

Office Phone
256-2018

Res. Phone
253-5444

MIAMI VALLEY SERVICE CO.

Specializing in
Heating Service

496 Spinning Rd.
Dayton, Ohio 45431

J. Leslie Dunkle

233-4131
233-0353

716 Brantly Ave.
Dayton, Ohio

Home of the
"World's Wildest Willys"

GEORGE'S SPEED SHOP

Racing Engine Specialists
Dynamic Engine Balancing

George Montgomery

Shaping The Future. . .

The past mirrors a reflection on our present. What we did tells what we are. How do we prepare for a future of enormous complexity and continuous rapid change? First, we must discover who we are. We must look long and hard into the mirror. Only then are we prepared to ask where we are going. The question is futile - unanswerable, frightening. It's better to ask, "Whom do we trust? Whom do we love?"

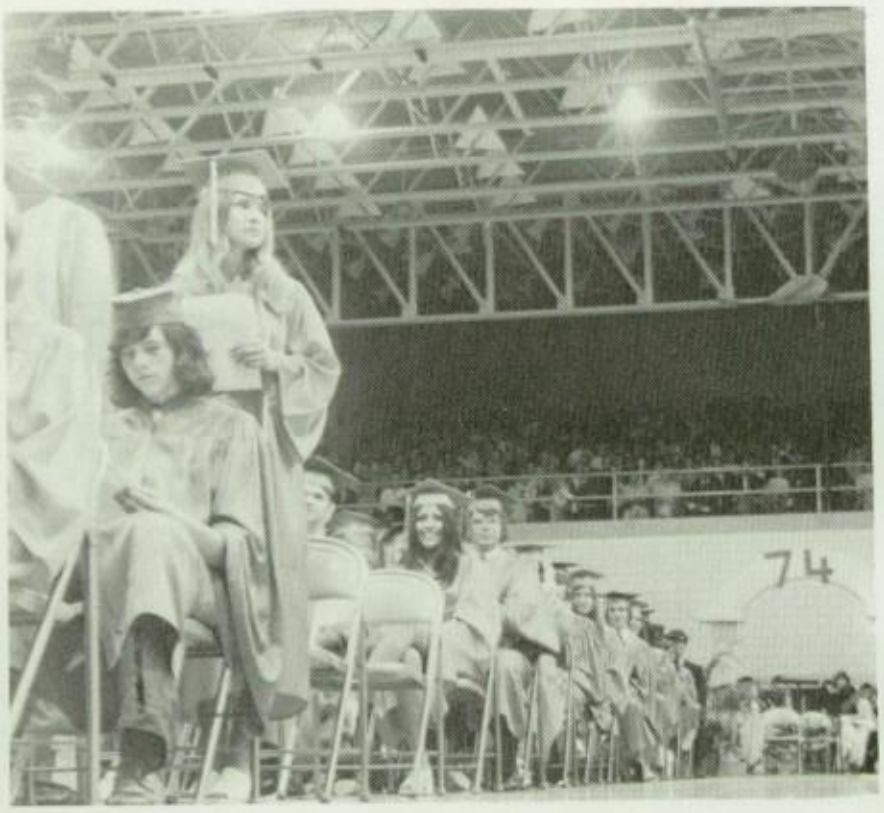

III
WALSWORTH
Marceline, Mo., U.S.A.